



Benx Rainscreen System Typical Details : Slipfast Y-Wall Allface on SFS 0.30W/(m²K)



Benx Ltd
Lonsdale Chambers
Lonsdale Street, Stoke-on-Trent
Staffordshire
ST4 4BT
technical@spsenvirowall.co.uk
0800 6124662



System:	SlipFast Y-Wall Allface on SFS 0.18w/(m ² K)
Insulation:	50mm Mineral wool
System Finish:	SlipFast
Accreditation:	BAW-20-172-S-A-UK
Naming Sequence	Typical Details, SlipFast, Allface, Mineral Wool, Panel, 01, etc
Drawing Codes	TD-SF-YW0.30-SFS-MW-P-01
ISO Reference	5308

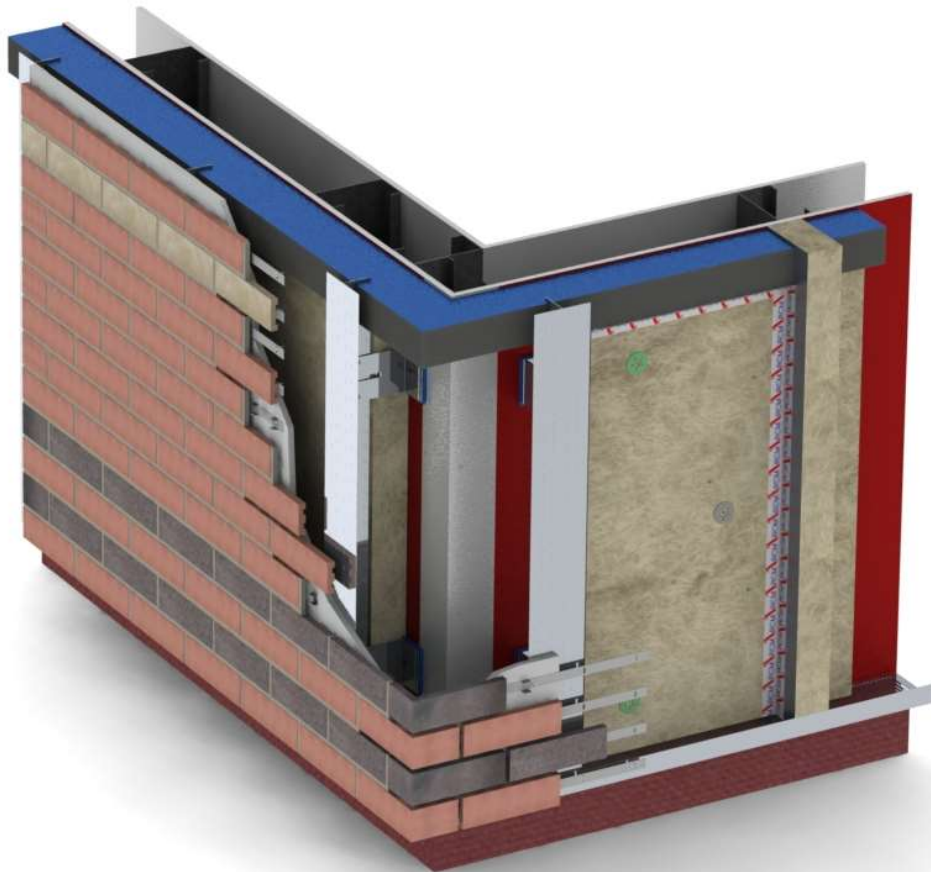

Typical Image / Section through Rainscreen System onto Sheathing Board

GENERAL NOTES

This document is intended as a design guidance documentation and to assist the Project design team in producing the respective documentation for any project under consideration or installation. To be read with Relevant H29 Specification and accordance with Benx SPS, and RCM Installation instructions and good practice guidelines.

As manufacturers/suppliers Benx Technical is not privy to detailed contractual arrangements and documentation of individual projects and is therefore not in a position to co-ordinate related work by others. It is not the intention for this draft to relate to any particular project, but to provide a guide to the more common items to be encountered in construction assemblies incorporating Benx, SPS, and RCM products.

Finally please ensure that any amendments to Benx Technical draft specifications represent a true interpretation of the project designer's requirements.



Unit 26 Rosevale Rd. Parkhouse Ind. Est. West
 Newcastle-Under-Lyme, Staffordshire, ST5 7EF
 Telephone: 08451300983
 Email: technicalservices@benx.co.uk



DRAWING REGISTER

PROJECT: SwissPearl Rainscreen System 03 SFS-Y-Wall 0.30		ISSUE STATUS		I	I															
ISO Ref: 5308		System: RS03		REVISION	A															
DRAWING No.		DRAWING ID/Description		DATE	5/9/23	24/10/23														
5308-TD-SW.YW0.30-SFS-MW-P-00	TYPICAL DETAILS/Key Drawing	X	X																	
5308-TD-SW.YW0.30-SFS-MW-P-01	TYPICAL DETAILS/Vertical Joint	X	X																	
5308-TD-SW.YW0.30-SFS-MW-P-02	TYPICAL DETAILS/Horizontal Joint	X	X																	
5308-TD-SW.YW0.30-SFS-MW-P-03	TYPICAL DETAILS/Internal Corner Cantilever	X	X																	
5308-TD-SW.YW0.30-SFS-MW-P-04	TYPICAL DETAILS/Internal Corner Fixed	X	X																	
5308-TD-SW.YW0.30-SFS-MW-P-05	TYPICAL DETAILS/External Corner Cantilever	X	X																	
5308-TD-SW.YW0.30-SFS-MW-P-06	TYPICAL DETAILS/External Corner Fixed	X	X																	
5308-TD-SW.YW0.30-SFS-MW-P-07	TYPICAL DETAILS/Jamb Detail	X	X																	
5308-TD-SW.YW0.30-SFS-MW-P-08	TYPICAL DETAILS/Window Cill Detail	X	X																	
5308-TD-SW.YW0.30-SFS-MW-P-09	TYPICAL DETAILS/Window Head Detail	X	X																	
5308-TD-SW.YW0.30-SFS-MW-P-10	TYPICAL DETAILS/Base Detail	X	X																	
5308-TD-SW.YW0.30-SFS-MW-P-11	TYPICAL DETAILS/Coping Detail	X	X																	
5308-TD-SW.YW0.30-SFS-MW-P-12	TYPICAL DETAILS/Soffit Detail	X	X																	
5308-TD-SW.YW0.30-SFS-MW-P-13	TYPICAL DETAILS/Movement Joint Vertical	X	X																	
5308-TD-SW.YW0.30-SFS-MW-P-14	TYPICAL DETAILS/Services Penetration Detail	X	X																	
5308-TD-SW.YW0.30-SFS-MW-P-15	TYPICAL DETAILS/Flue or extract fan detail	X	X																	
5308-TD-SW.YW0.30-SFS-MW-P-16	TYPICAL DETAILS/Brickwork abutment joint	X	X																	
5308-TD-SW.YW0.30-SFS-MW-P-17	TYPICAL DETAILS/Joint with other cladding system	X	X																	
5308-TD-SW.YW0.30-SFS-MW-P-18	TYPICAL DETAILS/Abutment joint with other cladding	X	X																	
5308-TD-SW.YW0.30-SFS-MW-P-19	TYPICAL DETAILS/Suspended soffit Detail	X	X																	
5308-TD-SW.YW0.30-SFS-MW-P-20	TYPICAL DETAILS/External fixing detail-Heavy duty	X	X																	
5308-TD-SW.YW0.30-SFS-MW-P-21	TYPICAL DETAILS/External fixing	X	X																	
ISSUED TO: INFORMATION																				
DATE: 24/10/2023		SHEET 1 Of 1																		

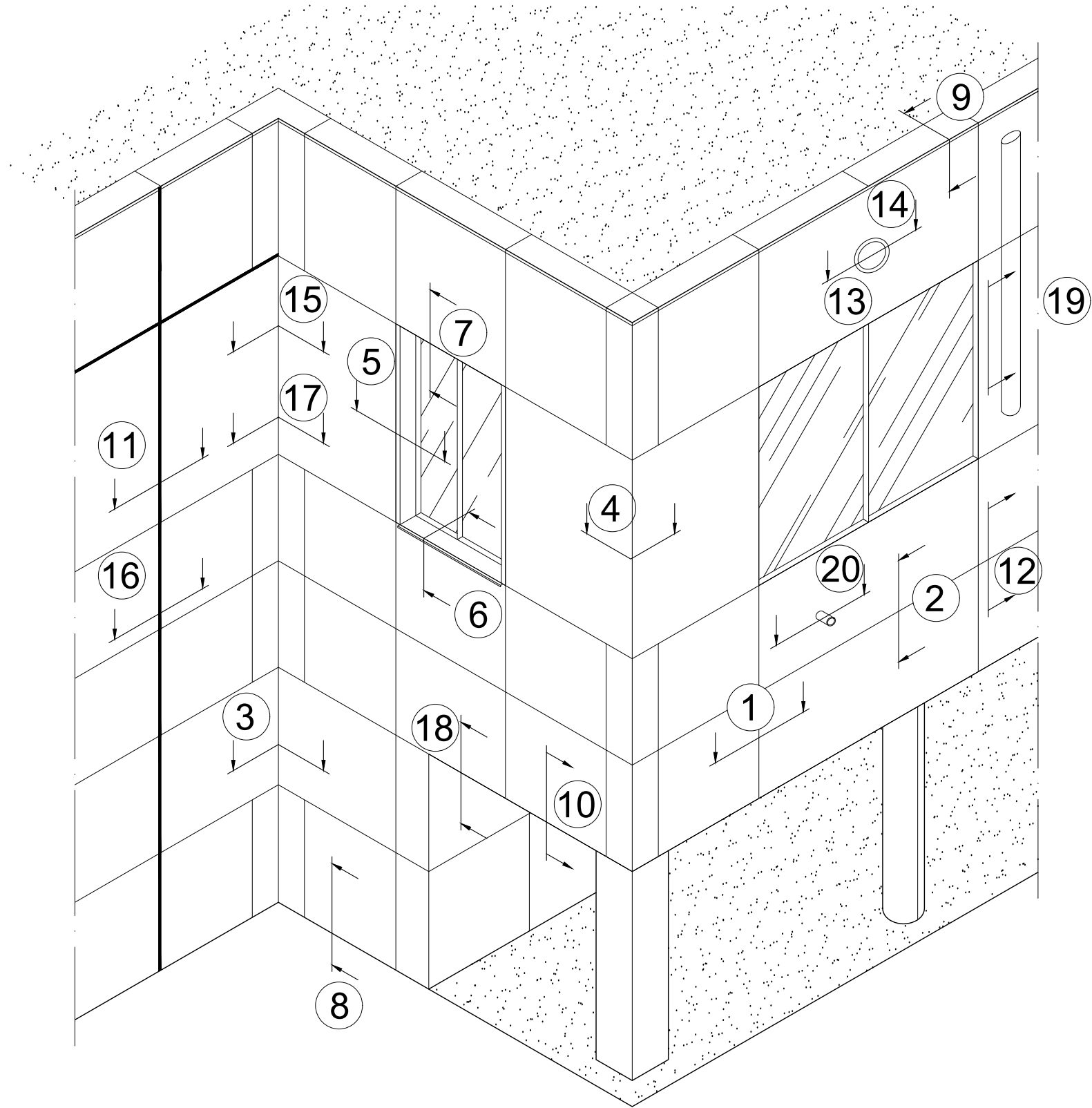

Benx Ltd, Lonsdale Chambers,
Lonsdale Street,
Stoke-on-Trent
Staffordshire
ST4 4BT
Telephone: 0845 130 0983
Email:
technicalservices@benx.co.uk

All performance data & systems specifications are for systems constructed with materials & components as shown. The inclusion or substitution of any other manufactures materials or components invalidates both test data, system performance and compliance with CDM 2015. The information is provided and based upon details received, which are assumed to include all the relevant facts and data. While it is believed to be correct, we accept no liability for its accuracy, adequacy or completeness. Recipients must satisfy themselves as to its suitability as we do not accept responsibility for any claims or consequential loss. Acceptance of the content and subsequent design responsibility rests entirely with the recipients. Any subsequent design changes that affect the detail which we are not informed of in a written format will void this detail. None of the content may be copied without the prior approval from the Benx Group Technical Services Department. This statement should be read in conjunction with the standard terms and conditions of Benx Group.

REV	DATE	NOTE	BY	STATUS:	INFORMATION	DRAWN:
						AG
				PROJECT:	Slipfast-Brickslip Rainscreen System	CHECK:
						MT
						NTS@A3
				DRAWING No:	5308-TD-SF-AF-YW0.30-SFS-BS-0.00	DATE:
				DESCRIPTION:	KEY DETAIL	Sep23
						REV:

Note

1. For information please see Benx Certification Documents.
2. All board joints sealed with RCM Products.
3. A complete static design & site install dimensions can be provided for allface system subject to order.

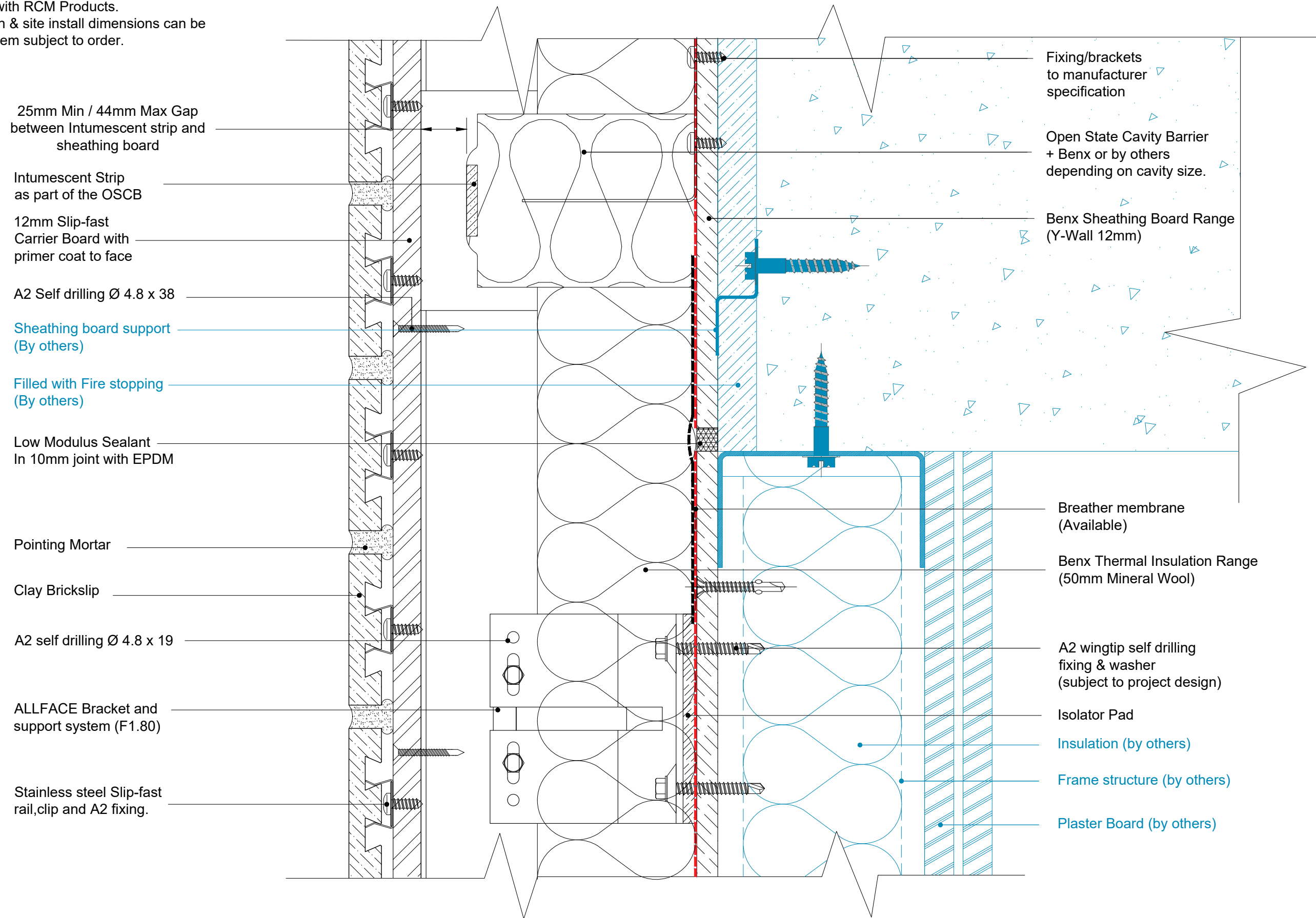

Benx Ltd, Lonsdale Chambers,
Lonsdale Street,
Stoke-on-Trent
Staffordshire
ST4 4BT
Telephone: 0845 130 0983
Email:
technicalservices@benx.co.uk

All performance data & systems specifications are for systems constructed with materials & components as shown. The inclusion or substitution of any other manufactures materials or components invalidates both test data, system performance and compliance with CDM 2015. The information is provided and based upon details received, which are assumed to include all the relevant facts and data. While it is believed to be correct, we accept no liability for its accuracy, adequacy or completeness. Recipients must satisfy themselves as to its suitability as we do not accept responsibility for any claims or consequential loss. Acceptance of the content and subsequent design responsibility rests entirely with the recipients. Any subsequent design changes that affect the detail which we are not informed of in a written format will void this detail. None of the content may be copied without the prior approval from the Benx Group Technical Services Department. This statement should be read in conjunction with the standard terms and conditions of Benx Group.

REV	DATE	NOTE	BY	STATUS:	INFORMATION	DRAWN:
				AG		
				MT		
				NTS@A3		
				Sep23		
				REV:		

PROJECT:	Slipfast-Brickslip Rainscreen System	ISO No:	5308
DRAWING No:	5308-TD-SF-AF-YW0.30-SFS-BS-0.02		
DESCRIPTION:	HORIZONTAL FIRE BARRIER		

Note

1. For information please see Benx Certification Documents.
2. All board joints sealed with RCM Products.
3. A complete static design & site install dimensions can be provided for allface system subject to order.

Insulation Fixing

Breather membrane
(Available)

A2 wingtip self drilling
fixing & washer
(subject to project design)

Benx Sheathing Board Range
(Y-Wall 12mm)

Benx Thermal Insulation Range
(50mm Mineral Wool)

Insulation
(by others)

Plaster Board
(by others)

Frame structure
(by others)

RCM tape & sealer
over joints.

Stainless steel Slip-fast rail,clip
and A2 fixing.

A2 Self drilling Ø 4.8 x 38

Min. angle 60 x 60 mm

Clay Brickslip

12mm Slip-fast Carrier Board
with primer coat to face

Pointing Mortar

150mm Max
Cantilever

150mm Max
Cantilever

A2 self drilling Ø 4.8 x 19

ALLFACE Bracket and
support system (F1.80)

Isolator pad



Benx Ltd, Lonsdale Chambers,
Lonsdale Street,
Stoke-on-Trent
Staffordshire
ST4 4BT
Telephone: 0845 130 0983
Email:
technicalservices@benx.co.uk

All performance data & systems specifications are for systems constructed with materials & components as shown. The inclusion or substitution of any other manufactures materials or components invalidates both test data, system performance and compliance with CDM 2015. The information is provided and based upon details received, which are assumed to include all the relevant facts and data. While it is believed to be correct, we accept no liability for its accuracy, adequacy or completeness. Recipients must satisfy themselves as to its suitability as we do not accept responsibility for any claims or consequential loss. Acceptance of the content and subsequent design responsibility rests entirely with the recipients. Any subsequent design changes that affect the detail which we are not informed of in a written format will void this detail. None of the content may be copied without the prior approval from the Benx Group Technical Services Department. This statement should be read in conjunction with the standard terms and conditions of Benx Group.

REV	DATE	NOTE	BY	STATUS:	INFORMATION	DRAWN:
				AG		
				CHECK:		MT
				NTS@A3		
				DATE:		Sep23
				REV:		
				PROJECT:	Slipfast-Brickslip Rainscreen System	ISO No: 5308
				DRAWING No:	5308-TD-SF-AF-YW0.30-SFS-BS-0.03	
				DESCRIPTION:	INTERNAL CORNER	

Note

1. For information please see Benx Certification Documents.
2. All board joints sealed with RCM Products.
3. A complete static design & site install dimensions can be provided for allface system subject to order.

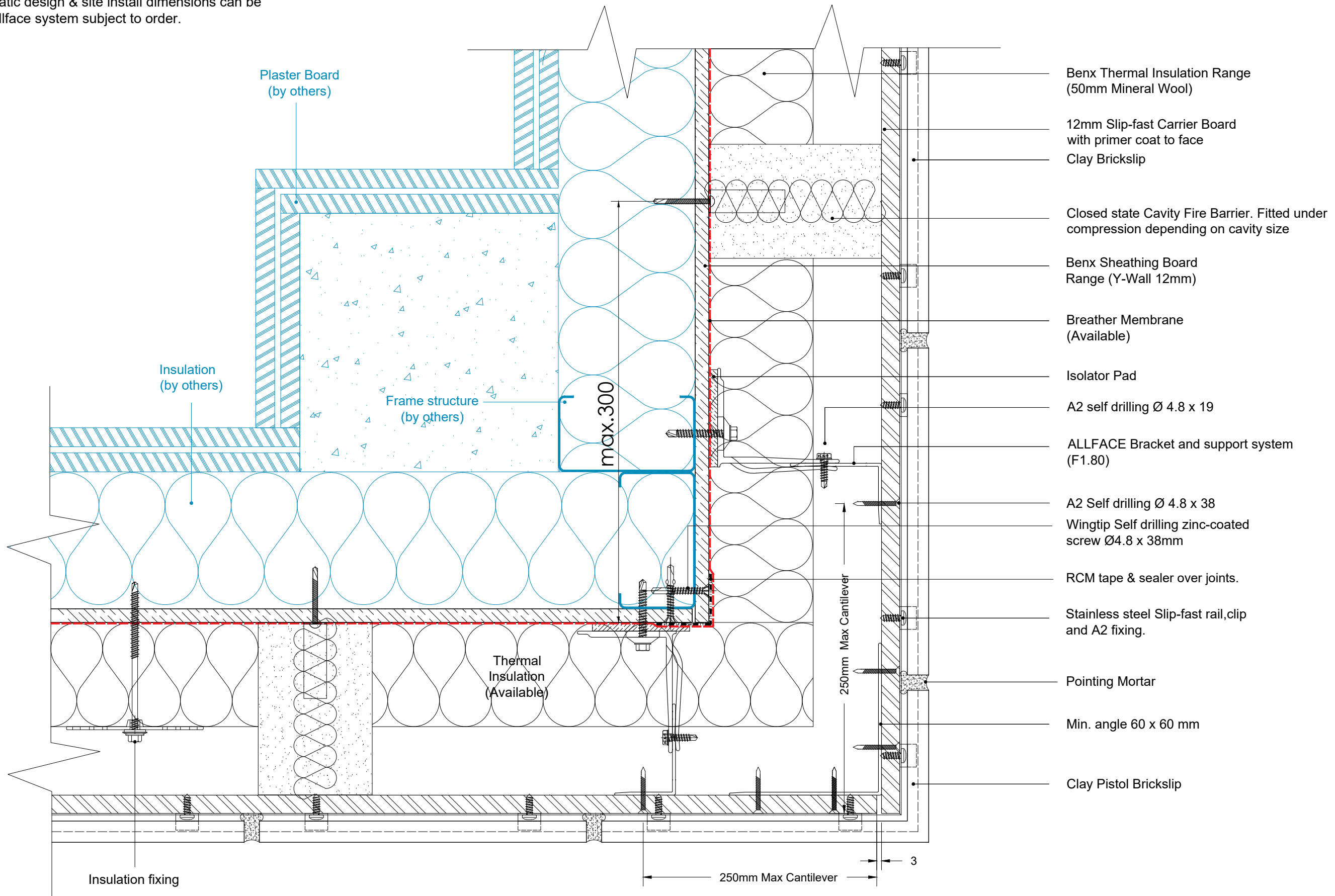

Benx Ltd, Lonsdale Chambers,
Lonsdale Street,
Stoke-on-Trent
Staffordshire
ST4 4BT
Telephone: 0845 130 0983
Email:
technicalservices@benx.co.uk

All performance data & systems specifications are for systems constructed with materials & components as shown. The inclusion or substitution of any other manufactures materials or components invalidates both test data, system performance and compliance with CDM 2015. The information is provided and based upon details received, which are assumed to include all the relevant facts and data. While it is believed to be correct, we accept no liability for its accuracy, adequacy or completeness. Recipients must satisfy themselves as to its suitability as we do not accept responsibility for any claims or consequential loss. Acceptance of the content and subsequent design responsibility rests entirely with the recipients. Any subsequent design changes that affect the detail which we are not informed of in a written format will void this detail. None of the content may be copied without the prior approval from the Benx Group Technical Services Department. This statement should be read in conjunction with the standard terms and conditions of Benx Group.

REV	DATE	NOTE	BY	STATUS:	INFORMATION	DRAWN:
				AG		
				MT		
				NTS@A3		
				DATE:		
				Sep23		
				REV:		
				A		

PROJECT: Slipfast-Brickslip Rainscreen System
ISO No: 5308
DRAWING No: 5308-TD-SF-AF-YW0.30-SFS-BS-0.04
DESCRIPTION: EXTERNAL CORNER

Note

1. For information please see Benx Certification Documents.
2. All board joints sealed with RCM Products.
3. A complete static design & site install dimensions can be provided for allface system subject to order.

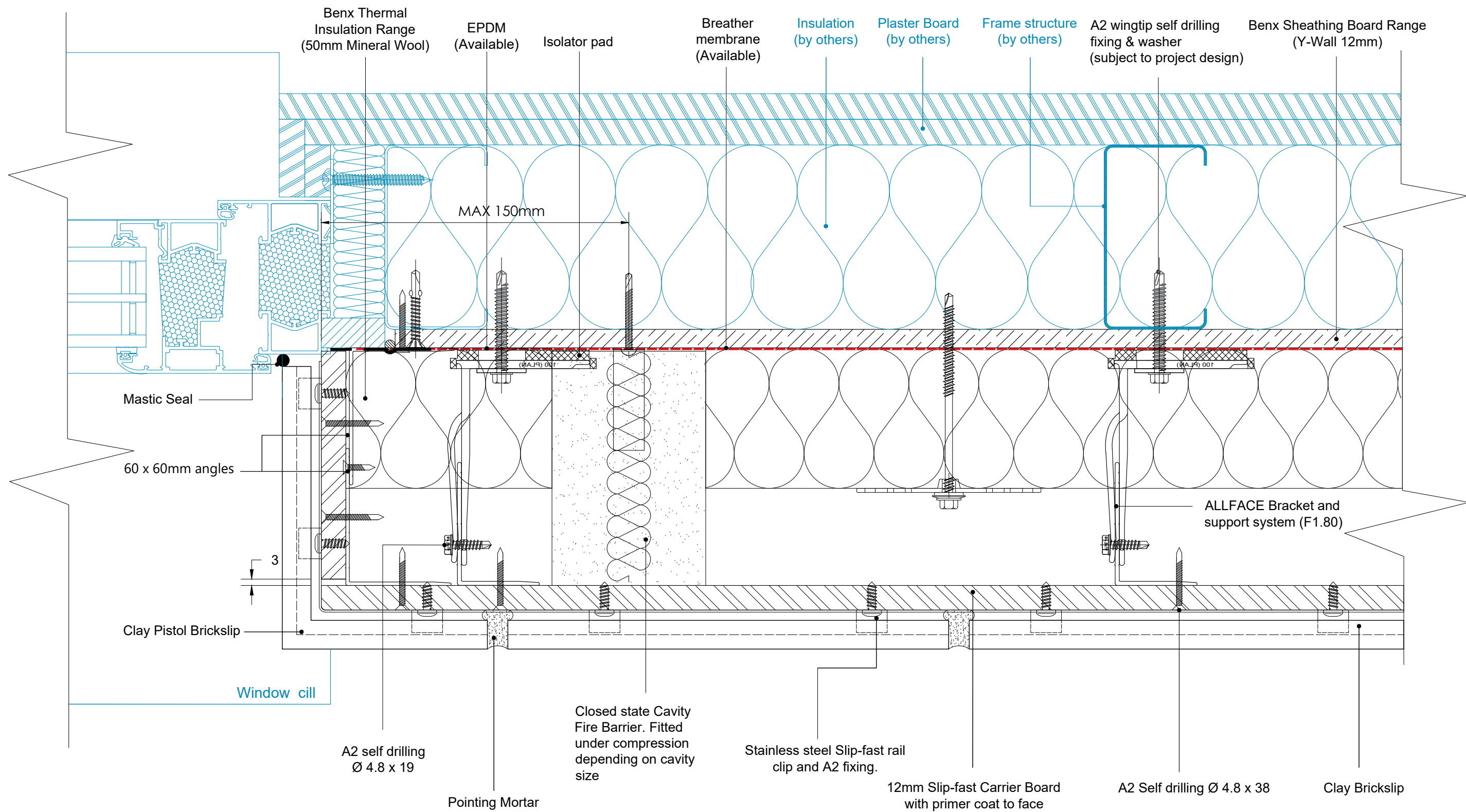

Benx Ltd, Lonsdale Chambers,
Lonsdale Street,
Stoke-on-Trent
Staffordshire
ST4 4BT
Telephone: 0845 130 0983
Email:
technicalservices@benx.co.uk

All performance data & systems specifications are for systems constructed with materials & components as shown. The inclusion or substitution of any other manufactures materials or components invalidates both test data, system performance and compliance with CDM 2015. The information is provided and based upon details received, which are assumed to include all the relevant facts and data. While it is believed to be correct, we accept no liability for its accuracy, adequacy or completeness. Recipients must satisfy themselves as to its suitability as we do not accept responsibility for any claims or consequential loss. Acceptance of the content and subsequent design responsibility rests entirely with the recipients. Any subsequent design changes that affect the detail which we are not informed of in a written format will void this detail. None of the content may be copied without the prior approval from the Benx Group Technical Services Department. This statement should be read in conjunction with the standard terms and conditions of Benx Group.

REV	DATE	NOTE	BY	STATUS:	INFORMATION	DRAWN:
						AG
				PROJECT:	Slipfast-Brickslip Rainscreen System	CHECK:
						MT
				DRAWING No:	5308-TD-SF-AF-YW0.30-SFS-BS-0.05	NTS@A3
				DESCRIPTION:	WINDOW JAMB	DATE:
						Sep23
						REV:

Note

1. For information please see Benx Certification Documents.
2. All board joints sealed with RCM Products.
3. A complete static design & site install dimensions can be provided for allface system subject to order.

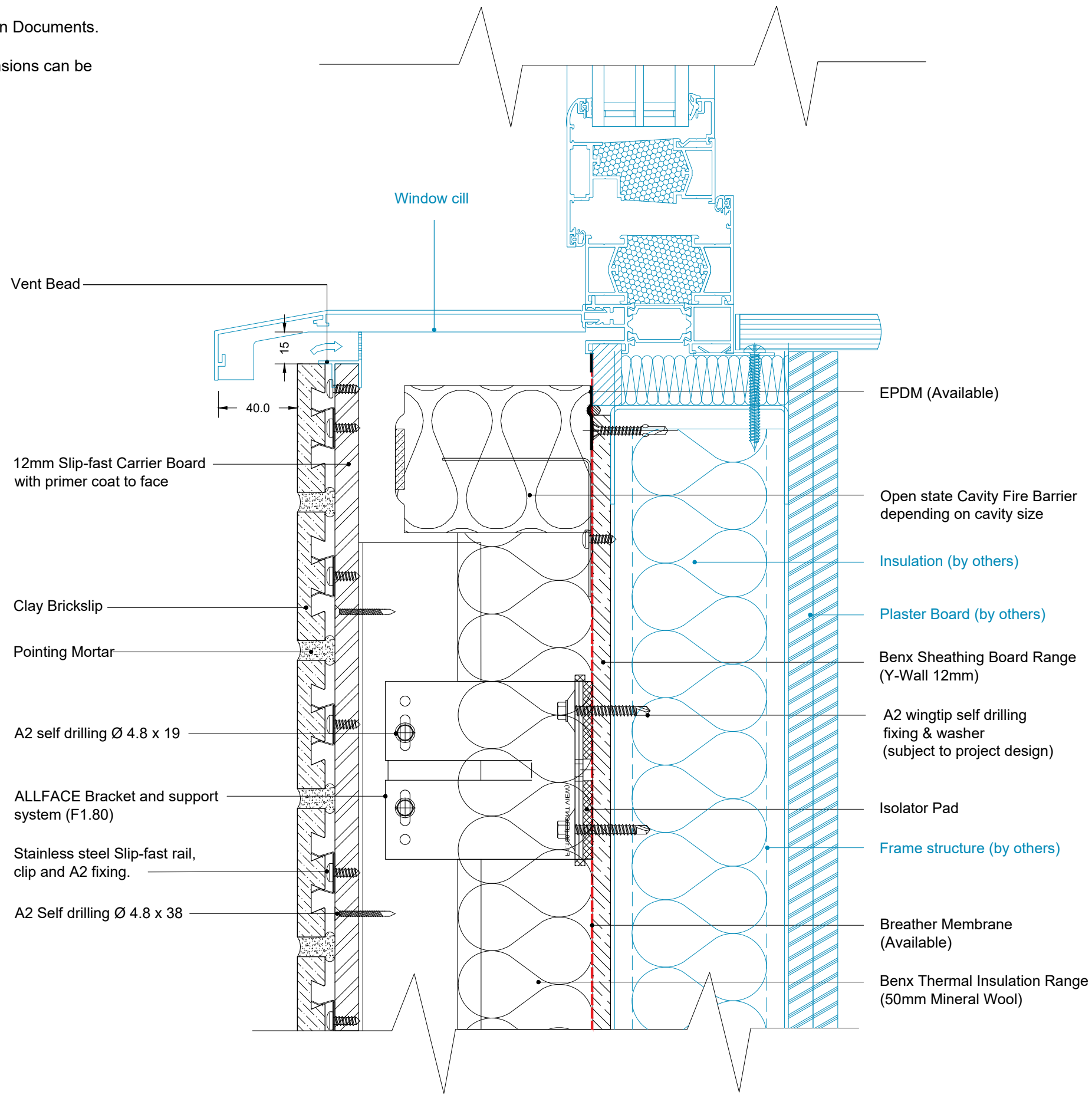

REV	DATE	NOTE	BY	STATUS:	INFORMATION	DRAWN: AG
						CHECK: MT
						NTS@A3
						DATE: Sep23
						REV: REV:

PROJECT: Slipfast-Brickslip Rainscreen System ISO No: 5308
DRAWING No: 5308-TD-SF-AF-YW0.30-SFS-BS-0.06
DESCRIPTION: WINDOW CILL DETAIL

Note

1. For information please see Benx Certification Documents.
2. All board joints sealed with RCM Products.
3. A complete static design & site install dimensions can be provided for allface system subject to order.

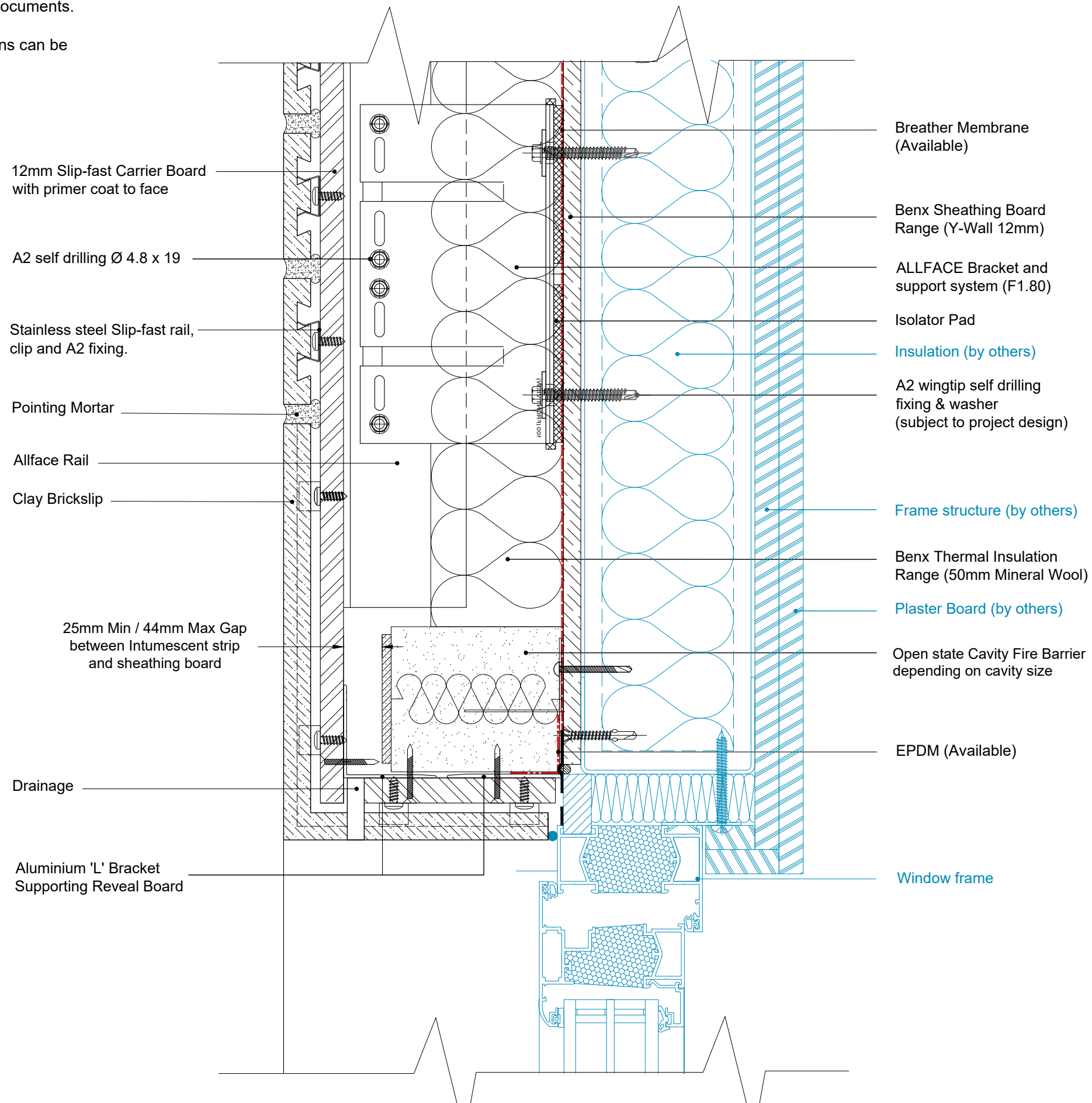

Benx Ltd, Lonsdale Chambers,
Lonsdale Street,
Stoke-on-Trent
Staffordshire
ST4 4BT
Telephone: 0845 130 0983
Email:
technicalservices@benx.co.uk

All performance data & systems specifications are for systems constructed with materials & components as shown. The inclusion or substitution of any other manufactures materials or components invalidates both test data, system performance and compliance with CDM 2015. The information is provided and based upon details received, which are assumed to include all the relevant facts and data. While it is believed to be correct, we accept no liability for its accuracy, adequacy or completeness. Recipients must satisfy themselves as to its suitability as we do not accept responsibility for any claims or consequential loss. Acceptance of the content and subsequent design responsibility rests entirely with the recipients. Any subsequent design changes that affect the detail which we are not informed of in a written format will void this detail. None of the content may be copied without the prior approval from the Benx Group Technical Services Department. This statement should be read in conjunction with the standard terms and conditions of Benx Group.

REV	DATE	NOTE	BY	STATUS:	INFORMATION	DRAWN:
						AG
						MT
						NTS@A3
						DATE:
						Sep23
						REV:

PROJECT: Slipfast-Brickslip Rainscreen System
ISO No: 5308
DRAWING No: 5308-TD-SF-AF-YW0.30-SFS-BS-0.07
DESCRIPTION: WINDOW HEAD

Note

1. For information please see Benx Certification Documents.
2. All board joints sealed with RCM Products.
3. A complete static design & site install dimensions can be provided for allface system subject to order.

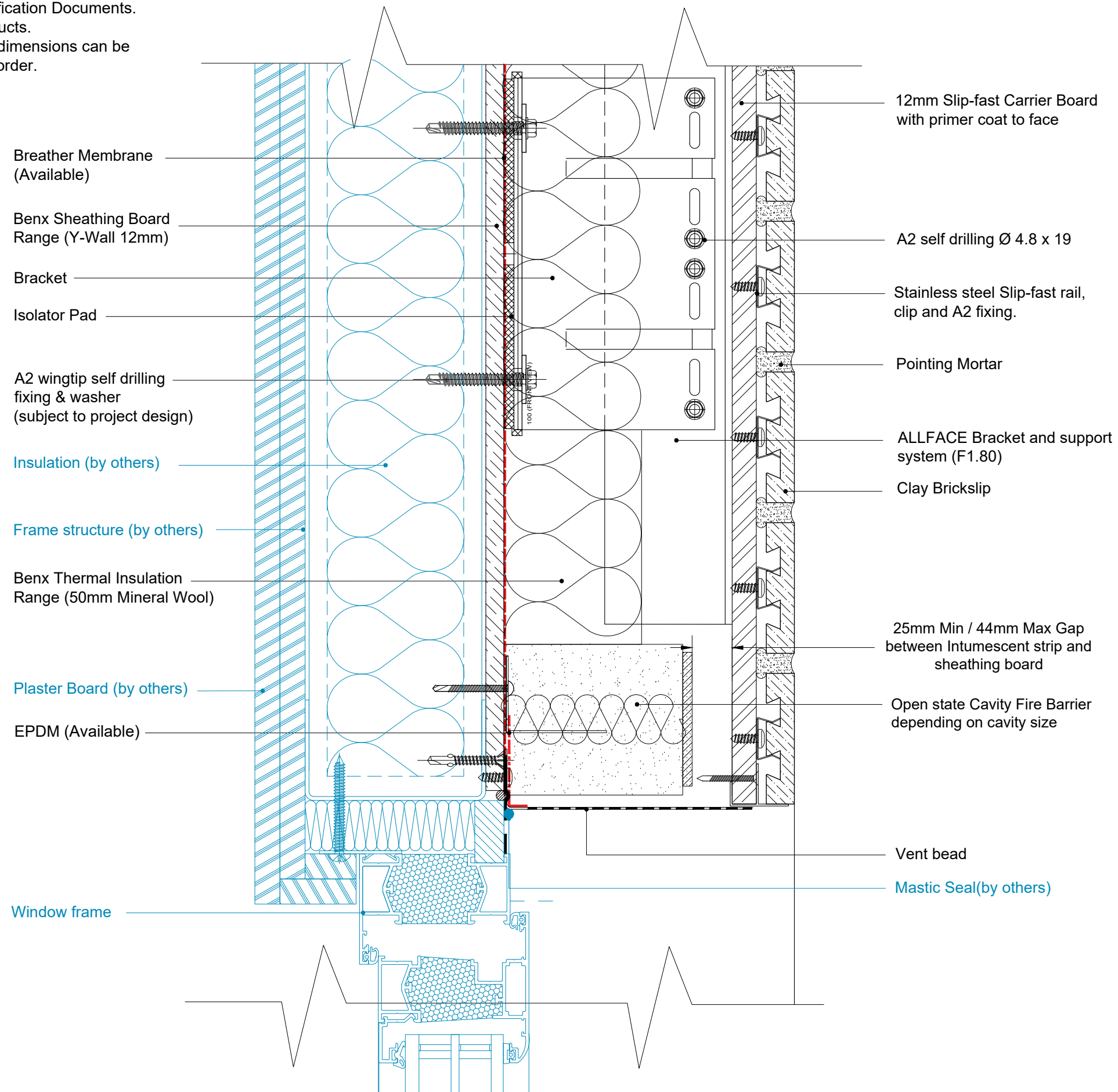

Benx Ltd, Lonsdale Chambers,
Lonsdale Street,
Stoke-on-Trent
Staffordshire
ST4 4BT
Telephone: 0845 130 0983
Email:
technicalservices@benx.co.uk

All performance data & systems specifications are for systems constructed with materials & components as shown. The inclusion or substitution of any other manufactures materials or components invalidates both test data, system performance and compliance with CDM 2015. The information is provided and based upon details received, which are assumed to include all the relevant facts and data. While it is believed to be correct, we accept no liability for its accuracy, adequacy or completeness. Recipients must satisfy themselves as to its suitability as we do not accept responsibility for any claims or consequential loss. Acceptance of the content and subsequent design responsibility rests entirely with the recipients. Any subsequent design changes that affect the detail which we are not informed of in a written format will void this detail. None of the content may be copied without the prior approval from the Benx Group Technical Services Department. This statement should be read in conjunction with the standard terms and conditions of Benx Group.

REV	DATE	NOTE	BY	STATUS:	INFORMATION	DRAWN:
						AG
				PROJECT:	Slipfast-Brickslip Rainscreen System	CHECK:
						MT
				DRAWING No:	5308-TD-SF-AF-YW0.30-SFS-BS-0.07A	NTS@A3
				DESCRIPTION:	VENTED WINDOW HEAD	DATE:
						Sep23
						REV:

Note

1. For information please see Benx Certification Documents.
2. All board joints sealed with RCM Products.
3. A complete static design & site install dimensions can be provided for allface system subject to order.

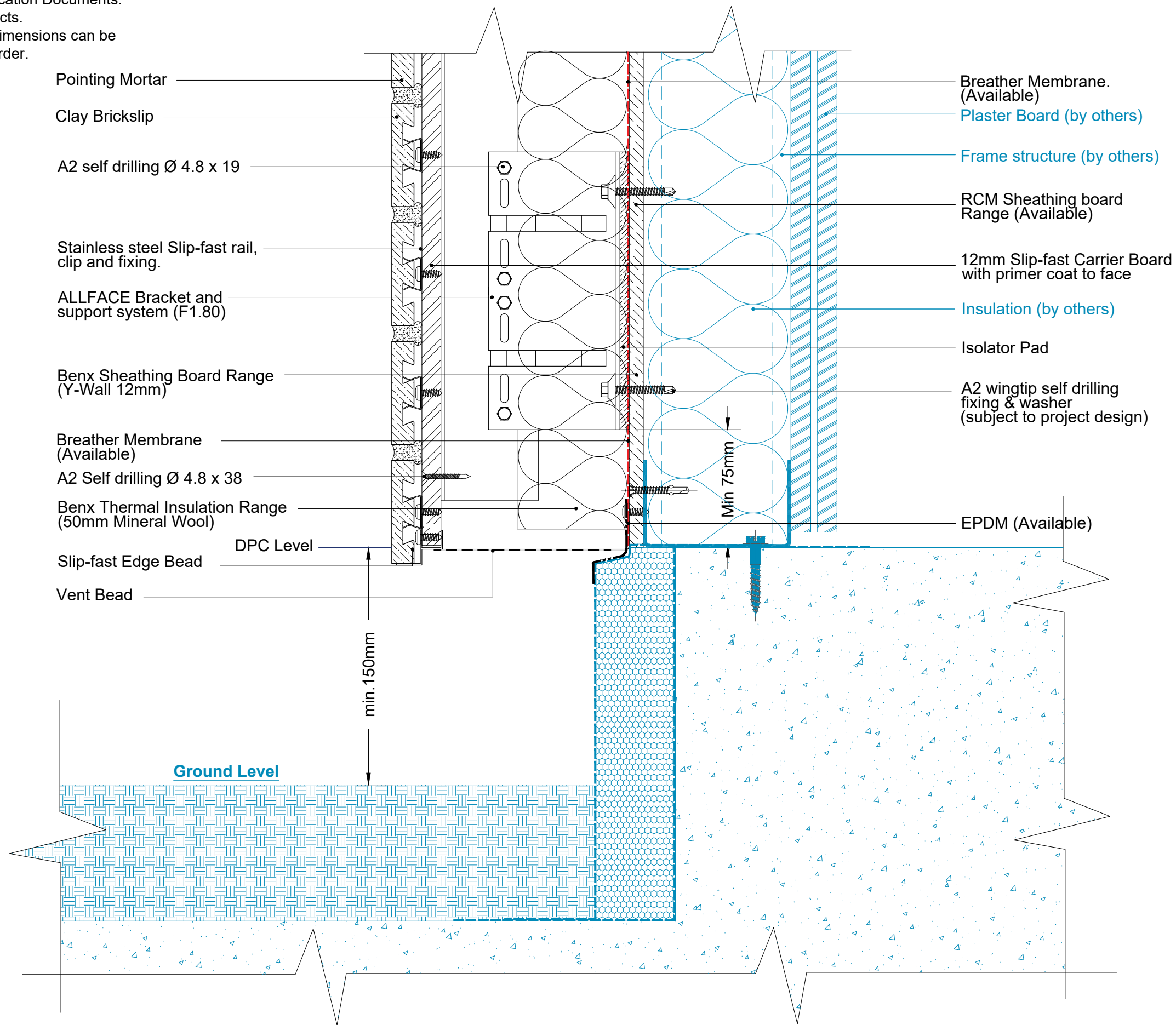

Note

1. For information please see Benx Certification Documents.
2. All board joints sealed with RCM Products.
3. A complete static design & site install dimensions can be provided for allface system subject to order.

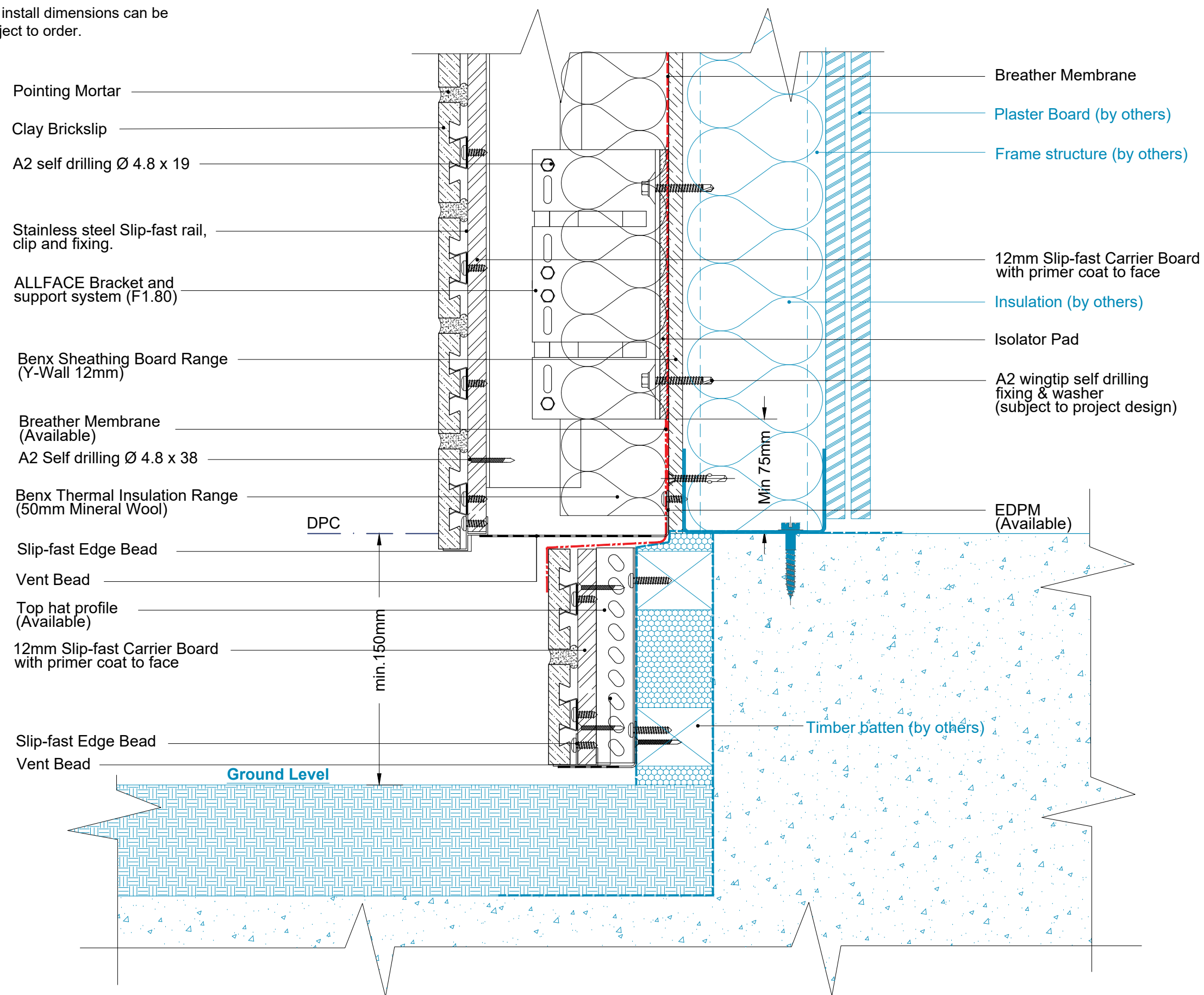

Benx Ltd, Lonsdale Chambers,
 Lonsdale Street,
 Stoke-on-Trent
 Staffordshire
 ST4 4BT
 Telephone: 0845 130 0983
 Email:
technicalservices@benx.co.uk

All performance data & systems specifications are for systems constructed with materials & components as shown. The inclusion or substitution of any other manufactures materials or components invalidates both test data, system performance and compliance with CDM 2015. The information is provided and based upon details received, which are assumed to include all the relevant facts and data. While it is believed to be correct, we accept no liability for its accuracy, adequacy or completeness. Recipients must satisfy themselves as to its suitability as we do not accept responsibility for any claims or consequential loss. Acceptance of the content and subsequent design responsibility rests entirely with the recipients. Any subsequent design changes that affect the detail which we are not informed of in a written format will void this detail. None of the content may be copied without the prior approval from the Benx Group Technical Services Department. This statement should be read in conjunction with the standard terms and conditions of Benx Group.

REV	DATE	NOTE	BY	STATUS:	INFORMATION	DRAWN:	AG
				PROJECT:	Slipfast-Bricksip Rainscreen System	CHECK:	MT
				DRAWING No:	5308-TD-SF-AF-YW0.30-SFS-BS-0.08A	DATE:	Sep23
				DESCRIPTION:	BASE DETAIL Opt 2	REV:	
				ISO No:	5308		

Note

1. For information please see Benx Certification Documents.
2. All board joints sealed with RCM Products.
3. A complete static design & site install dimensions can be provided for allface system subject to order.

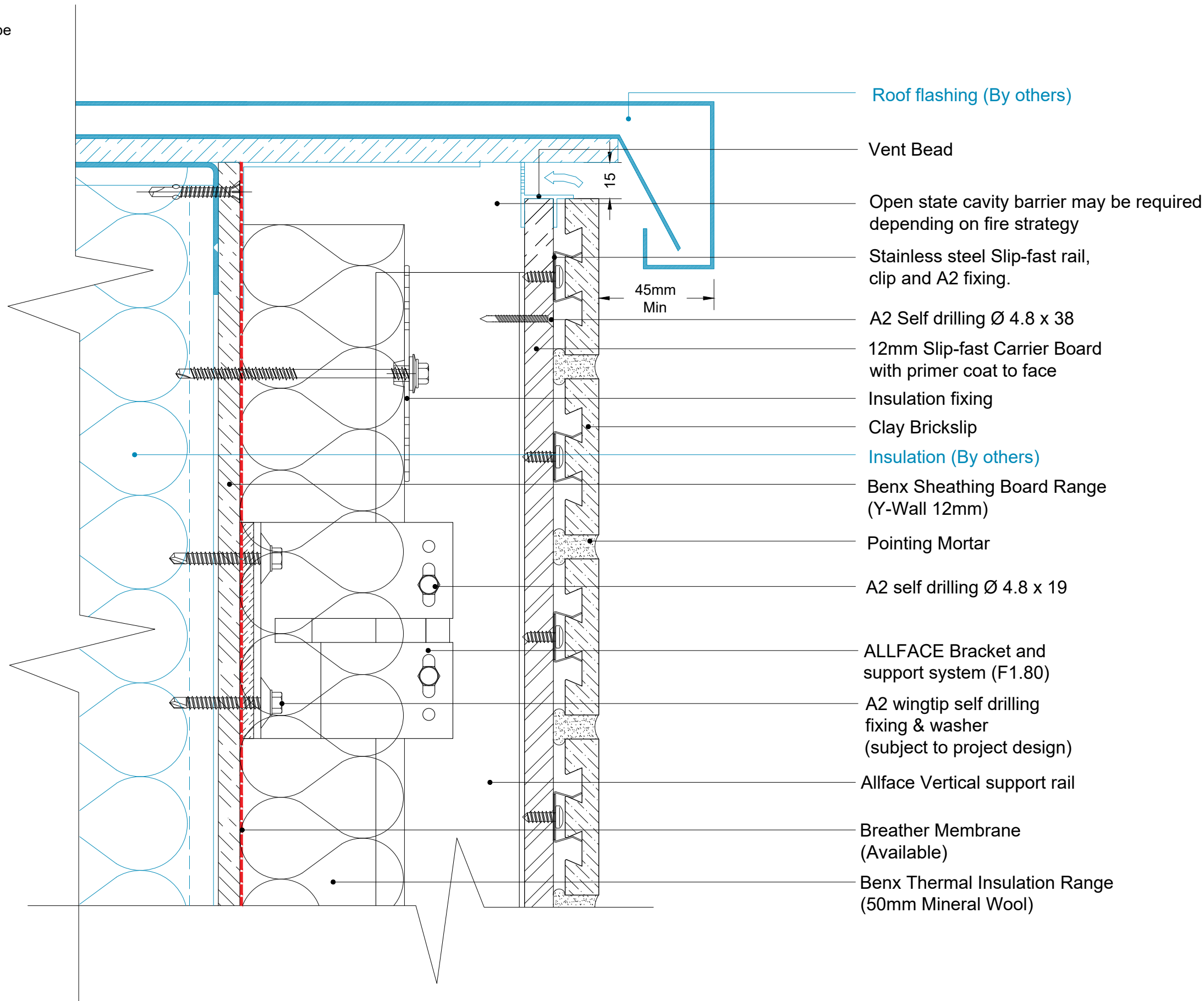

Roof flashing (By others)

Vent Bead

Open state cavity barrier may be required depending on fire strategy

Stainless steel Slip-fast rail, clip and A2 fixing.

A2 Self drilling Ø 4.8 x 38

12mm Slip-fast Carrier Board with primer coat to face

Insulation fixing

Clay Brickslip

Insulation (By others)

Benx Sheathing Board Range (Y-Wall 12mm)

Pointing Mortar

A2 self drilling Ø 4.8 x 19

ALLFACE Bracket and support system (F1.80)

A2 wingtip self drilling fixing & washer (subject to project design)

Allface Vertical support rail

Breather Membrane (Available)

Benx Thermal Insulation Range (50mm Mineral Wool)



Benx Ltd, Lonsdale Chambers,
Lonsdale Street,
Stoke-on-Trent
Staffordshire
ST4 4BT
Telephone: 0845 130 0983
Email:
technicalservices@benx.co.uk

All performance data & systems specifications are for systems constructed with materials & components as shown. The inclusion or substitution of any other manufactures materials or components invalidates both test data, system performance and compliance with CDM 2015. The information is provided and based upon details received, which are assumed to include all the relevant facts and data. While it is believed to be correct, we accept no liability for its accuracy, adequacy or completeness. Recipients must satisfy themselves as to its suitability as we do not accept responsibility for any claims or consequential loss. Acceptance of the content and subsequent design responsibility rests entirely with the recipients. Any subsequent design changes that affect the detail which we are not informed of in a written format will void this detail. None of the content may be copied without the prior approval from the Benx Group Technical Services Department. This statement should be read in conjunction with the standard terms and conditions of Benx Group.

REV	DATE	NOTE	BY	STATUS:	INFORMATION	DRAWN:
				AG		
				PROJECT:	Slipfast-Brickslip Rainscreen System	CHECK:
						MT
				DRAWING No:	5308-TD-SF-AF-YW0.30-SFS-BS-0.09	NTS@A3
				DESCRIPTION:	COPING DETAIL	DATE:
						Sep23
						REV:

Note

1. For information please see Benx Certification Documents.
2. All board joints sealed with RCM Products.
3. A complete static design & site install dimensions can be provided for allface system subject to order.

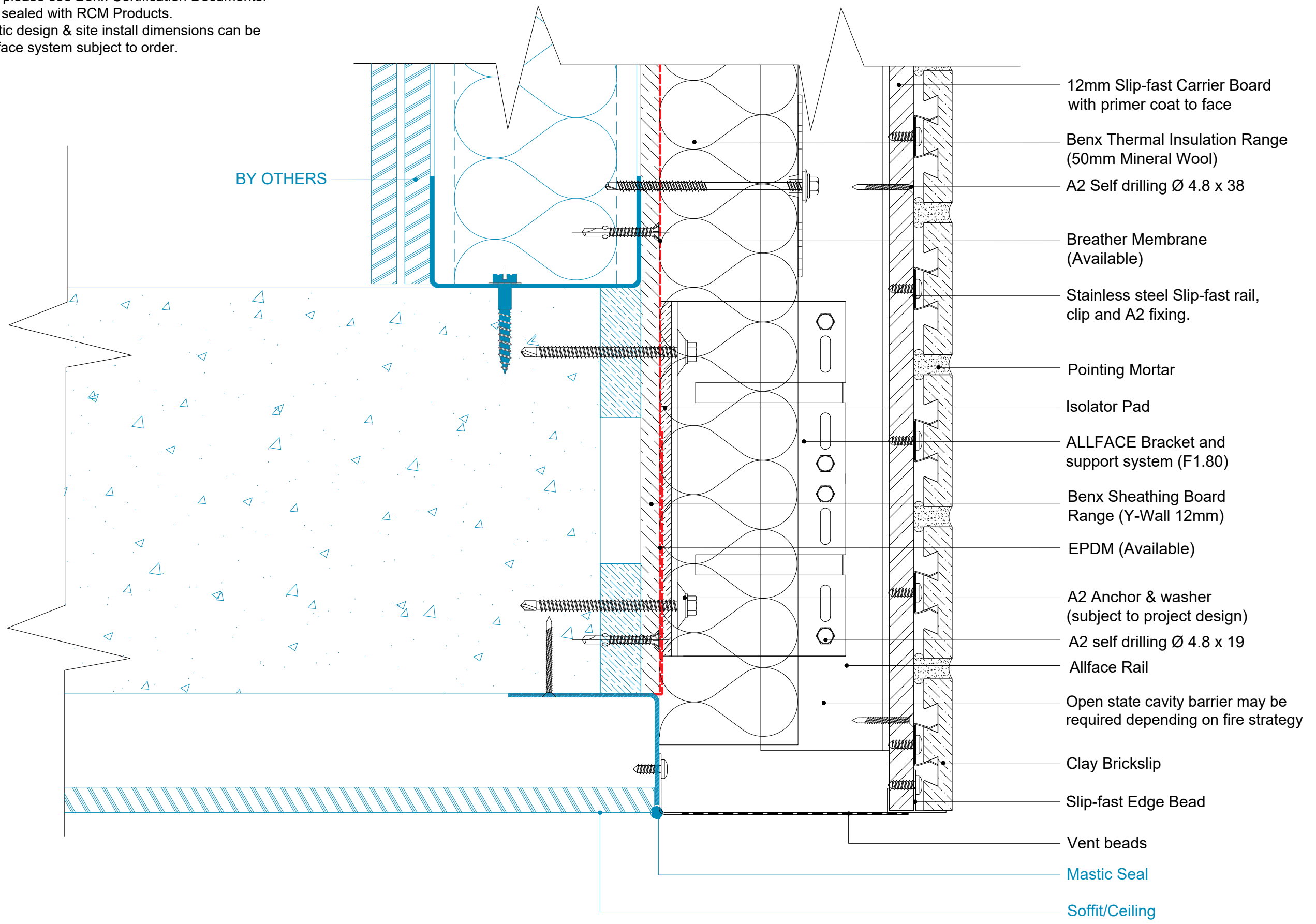

- 12mm Slip-fast Carrier Board with primer coat to face
- Benx Thermal Insulation Range (50mm Mineral Wool)
- A2 Self drilling Ø 4.8 x 38
- Breather Membrane (Available)
- Stainless steel Slip-fast rail, clip and A2 fixing.
- Pointing Mortar
- Isolator Pad
- ALLFACE Bracket and support system (F1.80)
- Benx Sheathing Board Range (Y-Wall 12mm)
- EPDM (Available)
- A2 Anchor & washer (subject to project design)
- A2 self drilling Ø 4.8 x 19
- Allface Rail
- Open state cavity barrier may be required depending on fire strategy
- Clay Brickslip
- Slip-fast Edge Bead
- Vent beads
- Mastic Seal
- Soffit/Ceiling



Benx Ltd, Lonsdale Chambers,
Lonsdale Street,
Stoke-on-Trent
Staffordshire
ST4 4BT
Telephone: 0845 130 0983
Email:
technicalservices@benx.co.uk

All performance data & systems specifications are for systems constructed with materials & components as shown. The inclusion or substitution of any other manufactures materials or components invalidates both test data, system performance and compliance with CDM 2015. The information is provided and based upon details received, which are assumed to include all the relevant facts and data. While it is believed to be correct, we accept no liability for its accuracy, adequacy or completeness. Recipients must satisfy themselves as to its suitability as we do not accept responsibility for any claims or consequential loss. Acceptance of the content and subsequent design responsibility rests entirely with the recipients. Any subsequent design changes that affect the detail which we are not informed of in a written format will void this detail. None of the content may be copied without the prior approval from the Benx Group Technical Services Department. This statement should be read in conjunction with the standard terms and conditions of Benx Group.

REV	DATE	NOTE	BY	STATUS:	INFORMATION	DRAWN:
				AG		
				PROJECT:	Slipfast-Brickslip Rainscreen System	CHECK:
						MT
				DRAWING No:	5308-TD-SF-AF-YW0.30-SFS-BS-0.10	NTS@A3
				DESCRIPTION:	TERMINATION AT SOFFIT DETAIL	DATE:
						Sep23
						REV:

Note

1. For information please see Benx Certification Documents.
2. All board joints sealed with RCM Products.
3. A complete static design & site install dimensions can be provided for allface system subject to order.

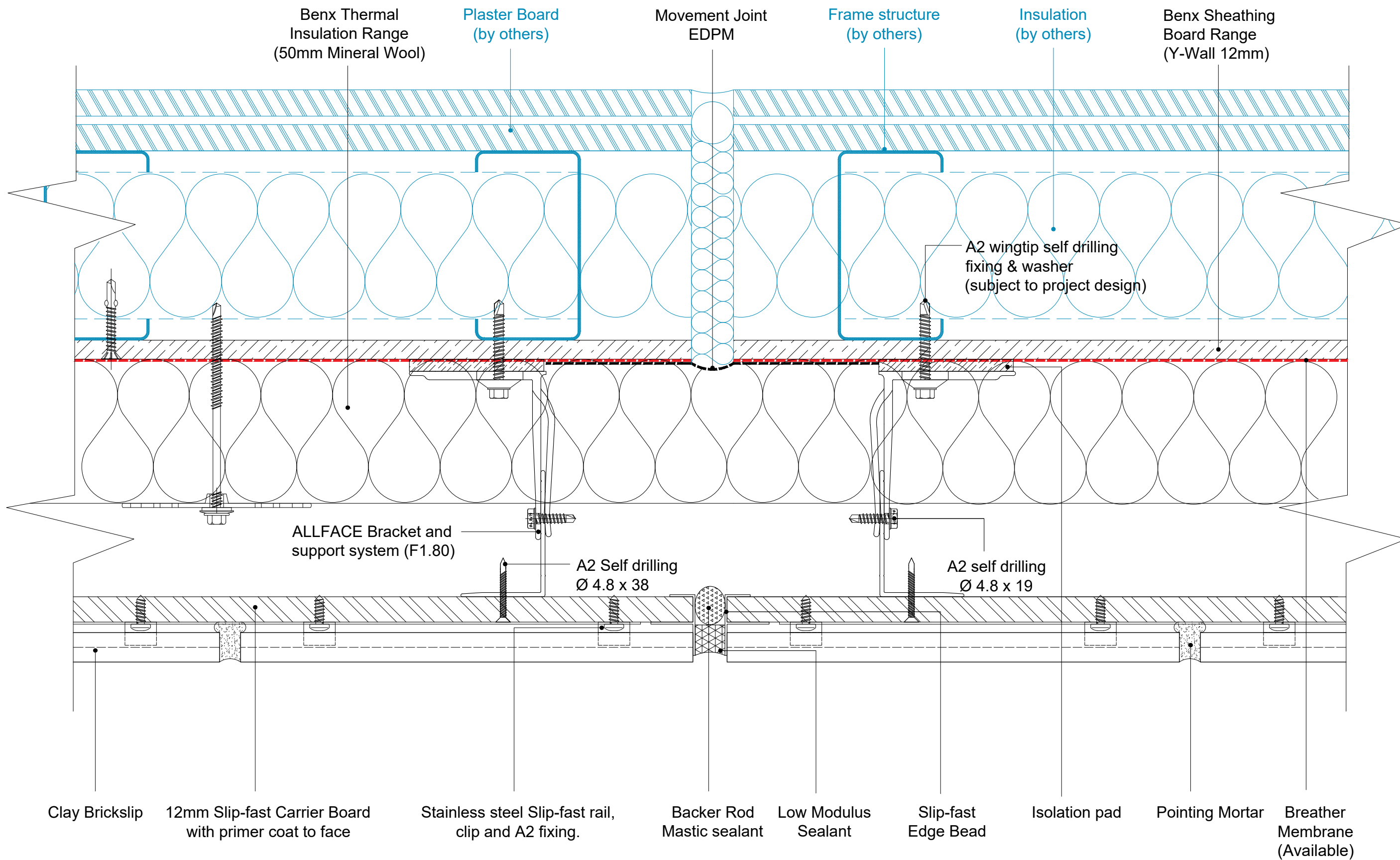

Benx Ltd, Lonsdale Chambers,
Lonsdale Street,
Stoke-on-Trent
Staffordshire
ST4 4BT
Telephone: 0845 130 0983
Email:
technicalservices@benx.co.uk

All performance data & systems specifications are for systems constructed with materials & components as shown. The inclusion or substitution of any other manufactures materials or components invalidates both test data, system performance and compliance with CDM 2015. The information is provided and based upon details received, which are assumed to include all the relevant facts and data. While it is believed to be correct, we accept no liability for its accuracy, adequacy or completeness. Recipients must satisfy themselves as to its suitability as we do not accept responsibility for any claims or consequential loss. Acceptance of the content and subsequent design responsibility rests entirely with the recipients. Any subsequent design changes that affect the detail which we are not informed of in a written format will void this detail. None of the content may be copied without the prior approval from the Benx Group Technical Services Department. This statement should be read in conjunction with the standard terms and conditions of Benx Group.

REV	DATE	NOTE	BY	STATUS:	INFORMATION	DRAWN:
						AG
						MT
						NTS@A3
						DATE:
						Sep23
						REV:

PROJECT: Slipfast-Brickslip Rainscreen System
ISO No: 5308
DRAWING No: 5308-TD-SF-AF-YW0.30-SFS-BS-0.11
DESCRIPTION: MOVEMENT JOINT VERTICAL

Note

1. For information please see Benx Certification Documents.
2. All board joints sealed with RCM Products.
3. A complete static design & site install dimensions can be provided for allface system subject to order.

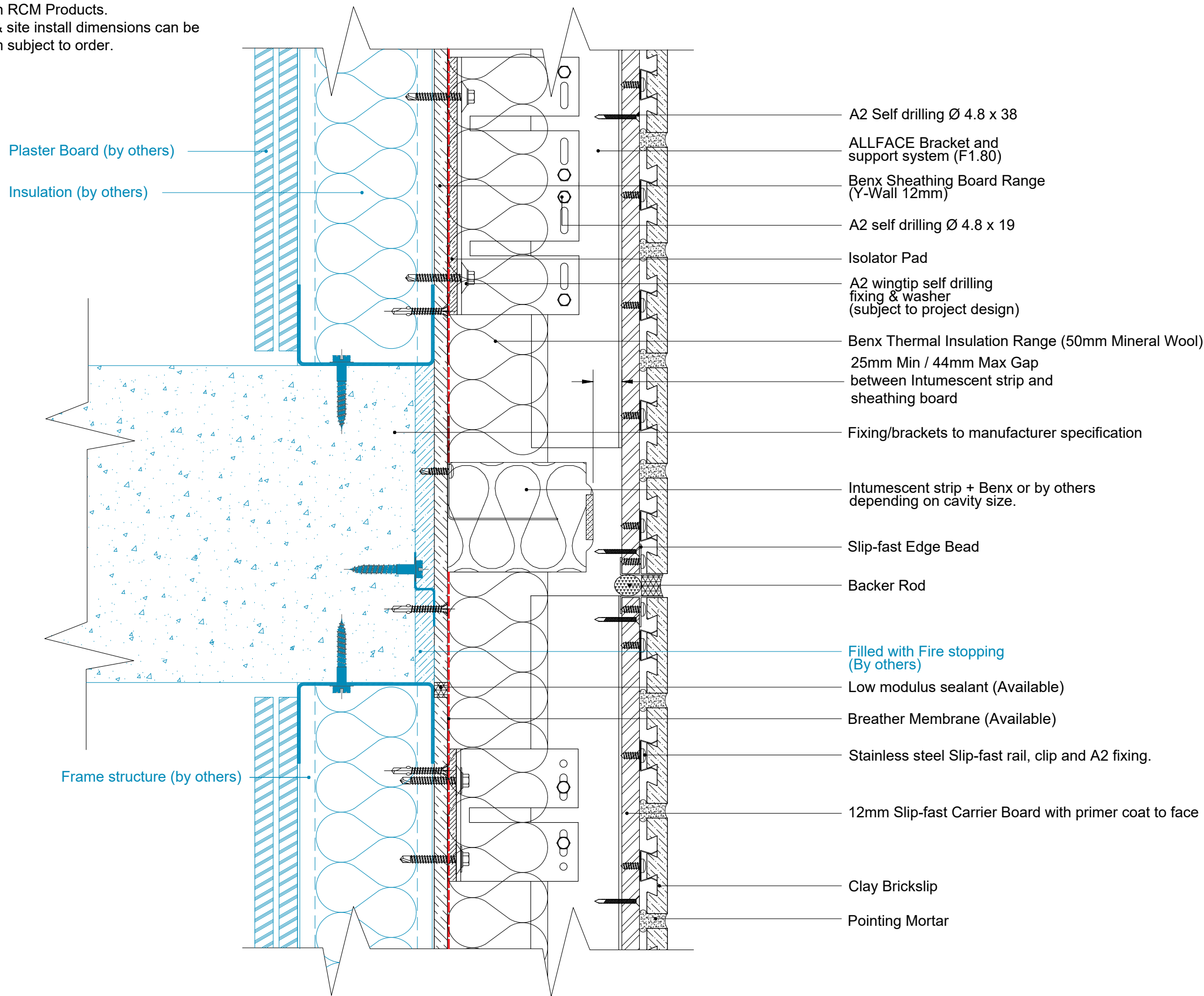

REV	DATE	NOTE	BY	STATUS:	INFORMATION	DRAWN: AG
						CHECK: MT
						NTS@A3
						DATE: Sep23
						REV:
					PROJECT: Slipfast-Brickslip Rainscreen System	ISO No: 5308
					DRAWING No: 5308-TD-SF-AF-YW0.30-SFS-BS-0.12	
					DESCRIPTION: HORIZONTAL MOVEMENT JOINT	

Note

1. For information please see Benx Certification Documents.
2. All board joints sealed with RCM Products.
3. A complete static design & site install dimensions can be provided for allface system subject to order.

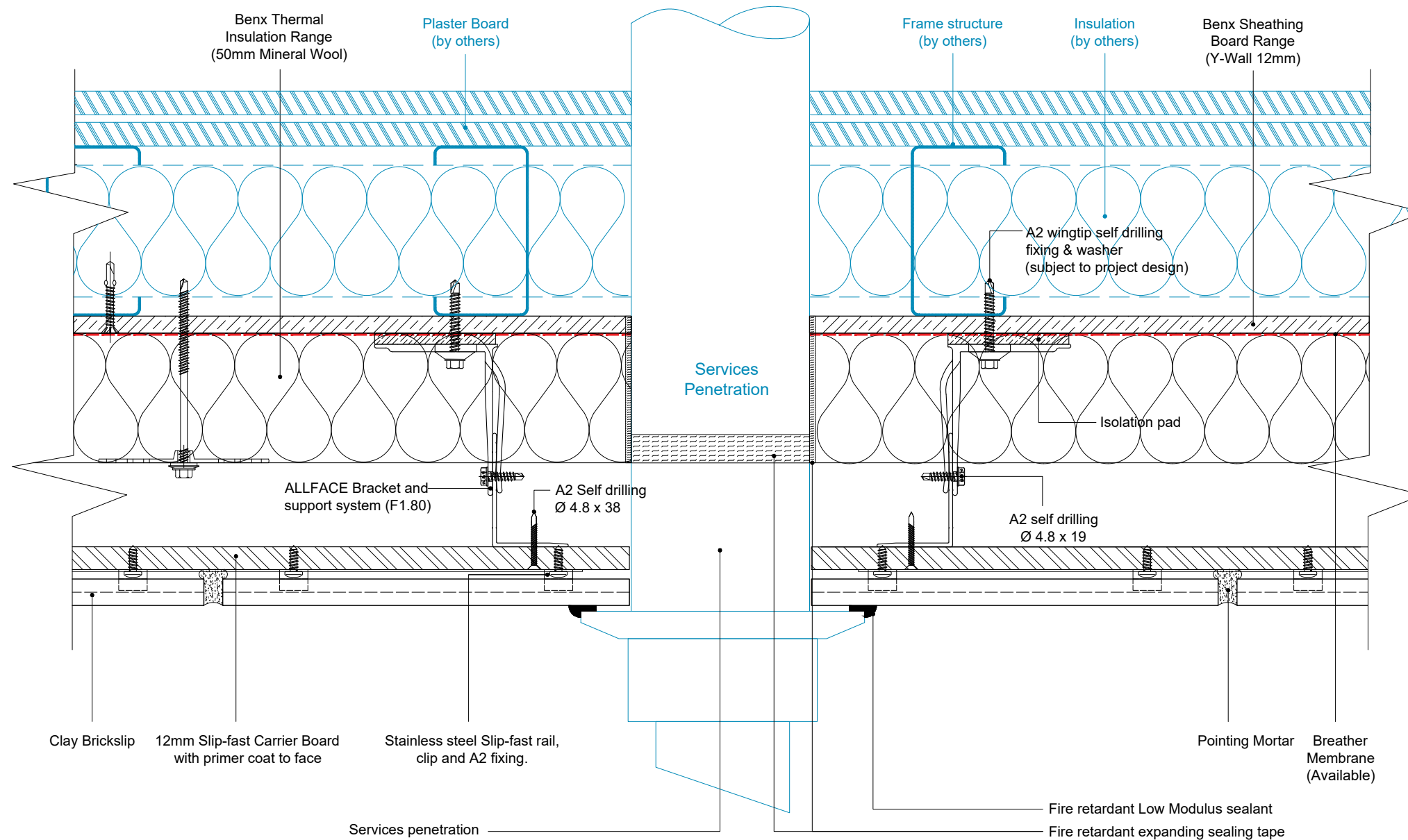

Benx Ltd, Lonsdale Chambers,
Lonsdale Street,
Stoke-on-Trent
Staffordshire
ST4 4BT
Telephone: 0845 130 0983
Email:
technicalservices@benx.co.uk

All performance data & systems specifications are for systems constructed with materials & components as shown. The inclusion or substitution of any other manufactures materials or components invalidates both test data, system performance and compliance with CDM 2015. The information is provided and based upon details received, which are assumed to include all the relevant facts and data. While it is believed to be correct, we accept no liability for its accuracy, adequacy or completeness. Recipients must satisfy themselves as to its suitability as we do not accept responsibility for any claims or consequential loss. Acceptance of the content and subsequent design responsibility rests entirely with the recipients. Any subsequent design changes that affect the detail which we are not informed of in a written format will void this detail. None of the content may be copied without the prior approval from the Benx Group Technical Services Department. This statement should be read in conjunction with the standard terms and conditions of Benx Group.

REV	DATE	NOTE	BY	STATUS:	INFORMATION	DRAWN:
				AG		
				CHECK:		MT
				NTS@A3		
				DATE:		Sep23
				REV:		
				PROJECT:	Slipfast-Brickslip Rainscreen System	ISO No: 5308
				DRAWING No:	5308-TD-SF-AF-YW0.30-SFS-BS-0.13	
				DESCRIPTION:	SERVICES PENETRATION DETAIL	

Note

1. For information please see Benx Certification Documents.
2. All board joints sealed with RCM Products.
3. A complete static design & site install dimensions can be provided for allface system subject to order.

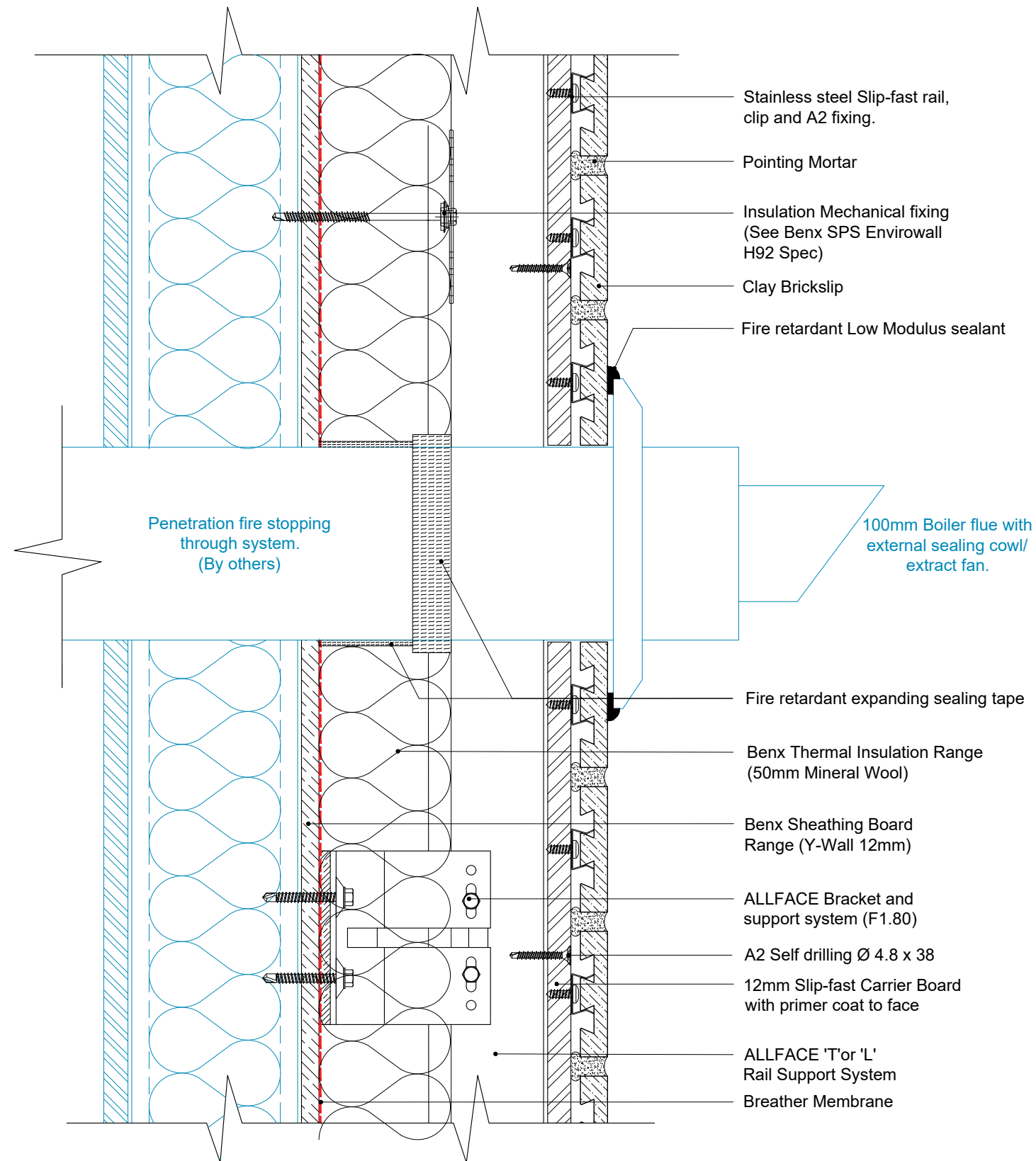

Benx Ltd, Lonsdale Chambers,
Lonsdale Street,
Stoke-on-Trent
Staffordshire
ST4 4BT
Telephone: 0845 130 0983
Email:
technicalservices@benx.co.uk

All performance data & systems specifications are for systems constructed with materials & components as shown. The inclusion or substitution of any other manufactures materials or components invalidates both test data, system performance and compliance with CDM 2015. The information is provided and based upon details received, which are assumed to include all the relevant facts and data. While it is believed to be correct, we accept no liability for its accuracy, adequacy or completeness. Recipients must satisfy themselves as to its suitability as we do not accept responsibility for any claims or consequential loss. Acceptance of the content and subsequent design responsibility rests entirely with the recipients. Any subsequent design changes that affect the detail which we are not informed of in a written format will void this detail. None of the content may be copied without the prior approval from the Benx Group Technical Services Department. This statement should be read in conjunction with the standard terms and conditions of Benx Group.

REV	DATE	NOTE	BY	STATUS:	INFORMATION	DRAWN:
				AG		
				PROJECT:	Slipfast-Brickslip Rainscreen System	CHECK:
				ISO No:	5308	MT
				DRAWING No:	5308-TD-SF-AF-YW0.30-SFS-BS-0.14	NTS@A3
				DATE:	Sep23	
				DESCRIPTION:	FLUE OR EXTRACT FAN DETAIL	REV:

Note

1. For information please see Benx Certification Documents.
2. All board joints sealed with RCM Products.
3. A complete static design & site install dimensions can be provided for allface system subject to order.

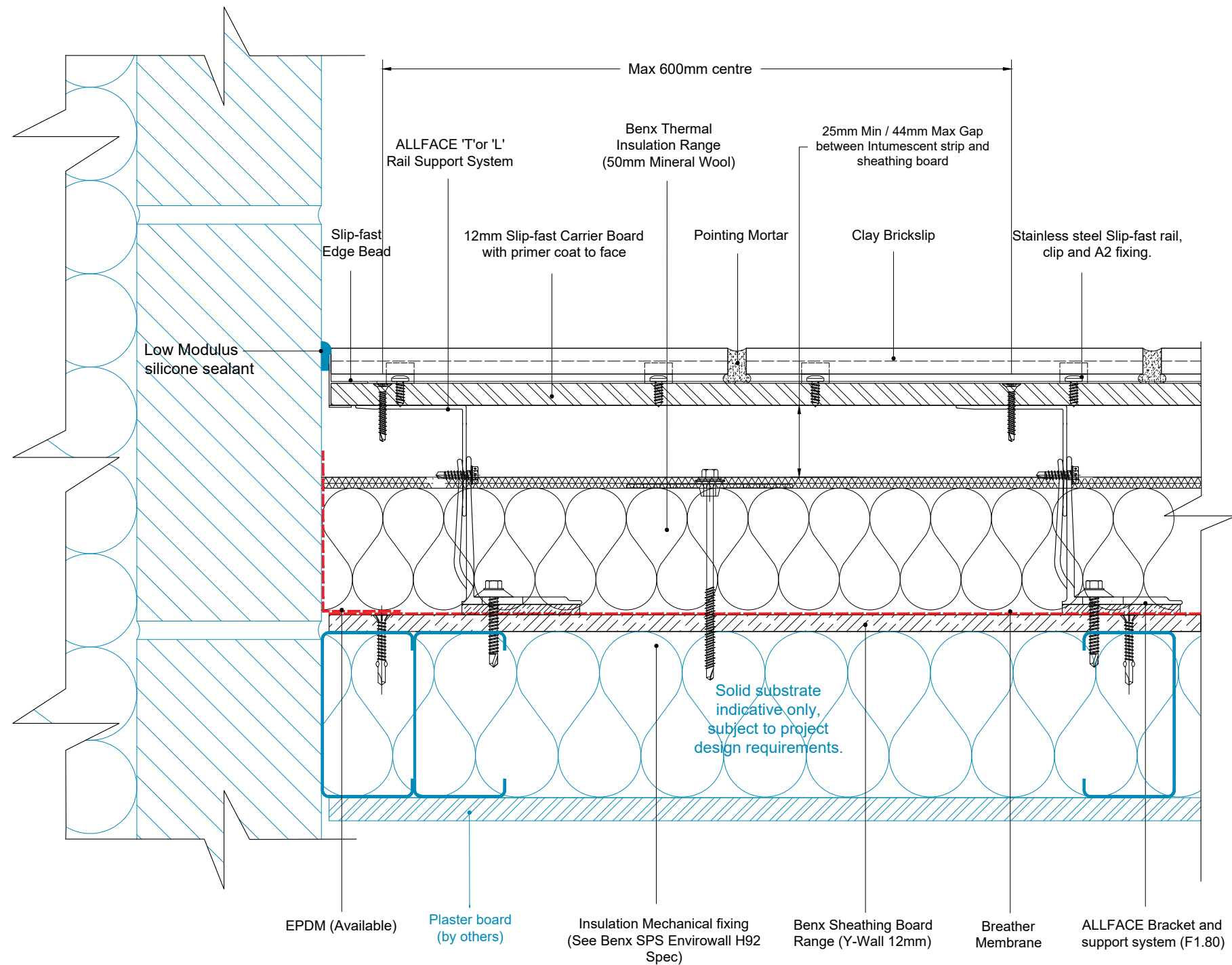

Benx Ltd, Lonsdale Chambers,
Lonsdale Street,
Stoke-on-Trent
Staffordshire
ST4 4BT
Telephone: 0845 130 0983
Email:
technicalservices@benx.co.uk

All performance data & systems specifications are for systems constructed with materials & components as shown. The inclusion or substitution of any other manufactures materials or components invalidates both test data, system performance and compliance with CDM 2015. The information is provided and based upon details received, which are assumed to include all the relevant facts and data. While it is believed to be correct, we accept no liability for its accuracy, adequacy or completeness. Recipients must satisfy themselves as to its suitability as we do not accept responsibility for any claims or consequential loss. Acceptance of the content and subsequent design responsibility rests entirely with the recipients. Any subsequent design changes that affect the detail which we are not informed of in a written format will void this detail. None of the content may be copied without the prior approval from the Benx Group Technical Services Department. This statement should be read in conjunction with the standard terms and conditions of Benx Group.

REV	DATE	NOTE	BY	STATUS:	INFORMATION	DRAWN:
						AG
						CHECK:
						MT
						NTS@A3
						DATE:
						Sep23
						REV:

PROJECT: Slipfast-Brickslip Rainscreen System ISO No: 5308
DRAWING No: 5308-TD-SF-AF-YW0.30-SFS-BS-0.15
DESCRIPTION: BRICKWORK ABUTMENT JOINT DETAIL

Note

1. For information please see Benx Certification Documents.
2. All board joints sealed with RCM Products.
3. A complete static design & site install dimensions can be provided for allface system subject to order.

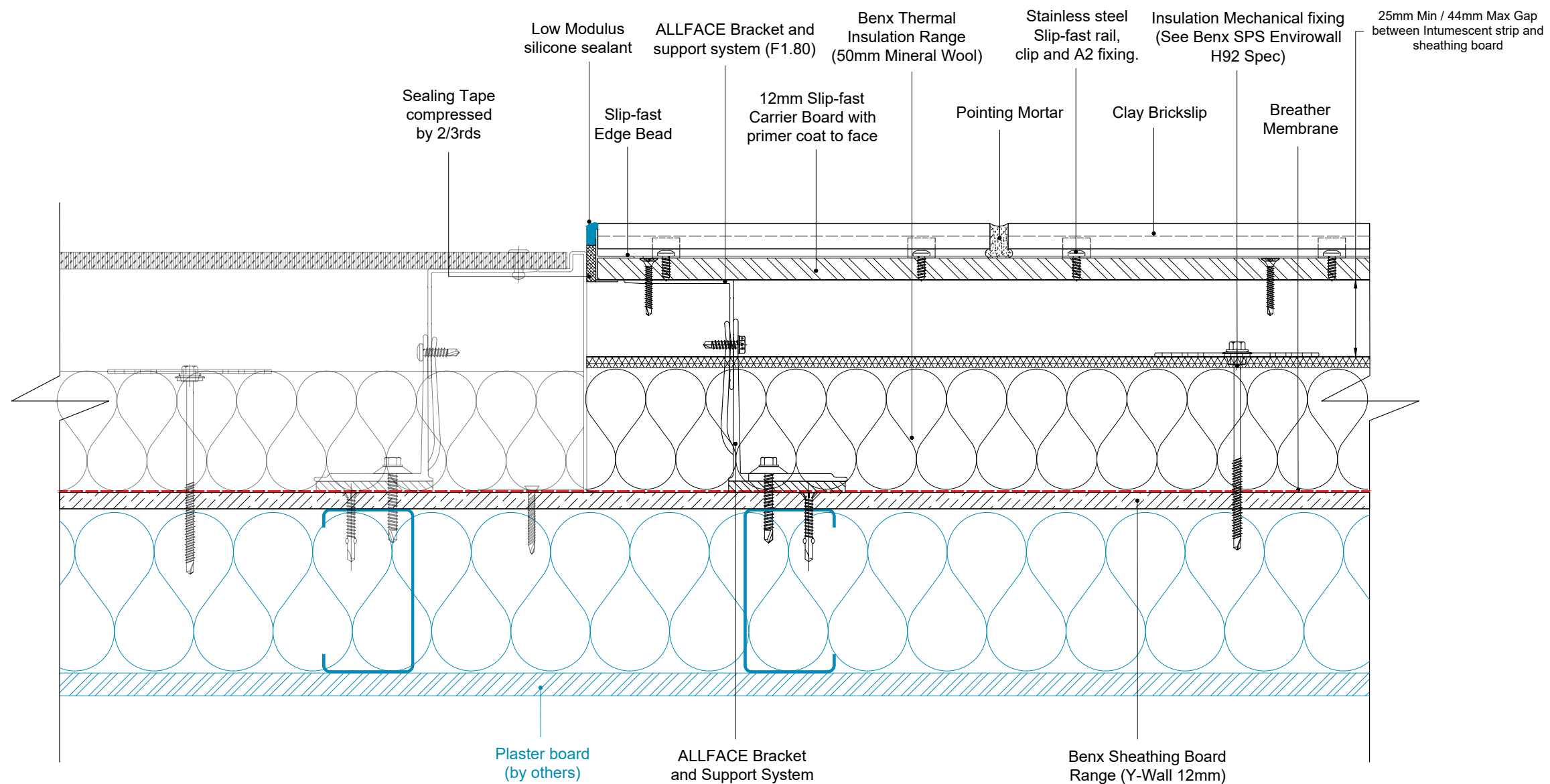

Benx Ltd, Lonsdale Chambers,
Lonsdale Street,
Stoke-on-Trent
Staffordshire
ST4 4BT
Telephone: 0845 130 0983
Email:
technicalservices@benx.co.uk

All performance data & systems specifications are for systems constructed with materials & components as shown. The inclusion or substitution of any other manufactures materials or components invalidates both test data, system performance and compliance with CDM 2015. The information is provided and based upon details received, which are assumed to include all the relevant facts and data. While it is believed to be correct, we accept no liability for its accuracy, adequacy or completeness. Recipients must satisfy themselves as to its suitability as we do not accept responsibility for any claims or consequential loss. Acceptance of the content and subsequent design responsibility rests entirely with the recipients. Any subsequent design changes that affect the detail which we are not informed of in a written format will void this detail. None of the content may be copied without the prior approval from the Benx Group Technical Services Department. This statement should be read in conjunction with the standard terms and conditions of Benx Group.

REV	DATE	NOTE	BY	STATUS:	INFORMATION	DRAWN:
				AG		
				MT		
				NTS@A3		
				DATE:		
				Sep23		
				REV:		

PROJECT:	Slipfast-Bricksip Rainscreen System	ISO No: 5308
DRAWING No:	5308-TD-SF-AF-YW0.30-SFS-BS-0.16	
DESCRIPTION:	JOINT WITH OTHER CLADDING SYSTEM DETAIL	

Note

1. For information please see Benx Certification Documents.
2. All board joints sealed with RCM Products.
3. A complete static design & site install dimensions can be provided for allface system subject to order.

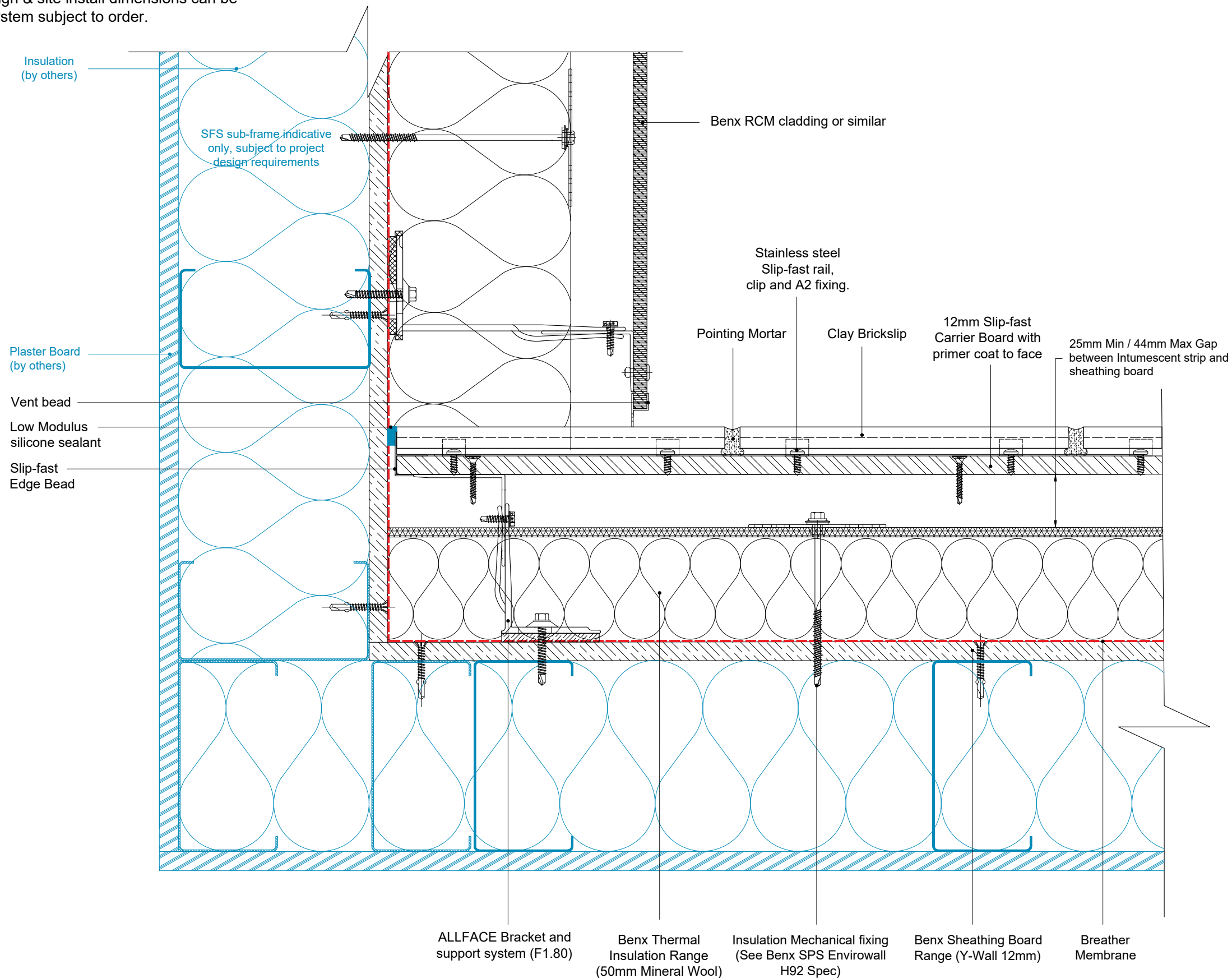

Benx Ltd, Lonsdale Chambers,
Lonsdale Street,
Stoke-on-Trent
Staffordshire
ST4 4BT
Telephone: 0845 130 0983
Email:
technicalservices@benx.co.uk

All performance data & systems specifications are for systems constructed with materials & components as shown. The inclusion or substitution of any other manufactures materials or components invalidates both test data, system performance and compliance with CDM 2015. The information is provided and based upon details received, which are assumed to include all the relevant facts and data. While it is believed to be correct, we accept no liability for its accuracy, adequacy or completeness. Recipients must satisfy themselves as to its suitability as we do not accept responsibility for any claims or consequential loss. Acceptance of the content and subsequent design responsibility rests entirely with the recipients. Any subsequent design changes that affect the detail which we are not informed of in a written format will void this detail. None of the content may be copied without the prior approval from the Benx Group Technical Services Department. This statement should be read in conjunction with the standard terms and conditions of Benx Group.

ALLFACE Bracket and support system (F1.80)
Benx Thermal Insulation Range (50mm Mineral Wool)
Insulation Mechanical fixing (See Benx SPS Envirowall H92 Spec)
Benx Sheathing Board Range (Y-Wall 12mm)
Breather Membrane

REV	DATE	NOTE	BY	STATUS:	INFORMATION	DRAWN:
				AG		
				CHECK:		MT
				PROJECT:	Slipfast-Brickslip Rainscreen System	ISO No: 5308
				DRAWING No:	5308-TD-SF-AF-YW0.30-SFS-BS-0.17	DATE:
				DESCRIPTION:	ABUTMENT JOINT WITH OTHER CLADDING DETAIL	Sep23
				REV:		

Note

1. For information please see Benx Certification Documents.
2. All board joints sealed with RCM Products.
3. A complete static design & site install dimensions can be provided for allface system subject to order.

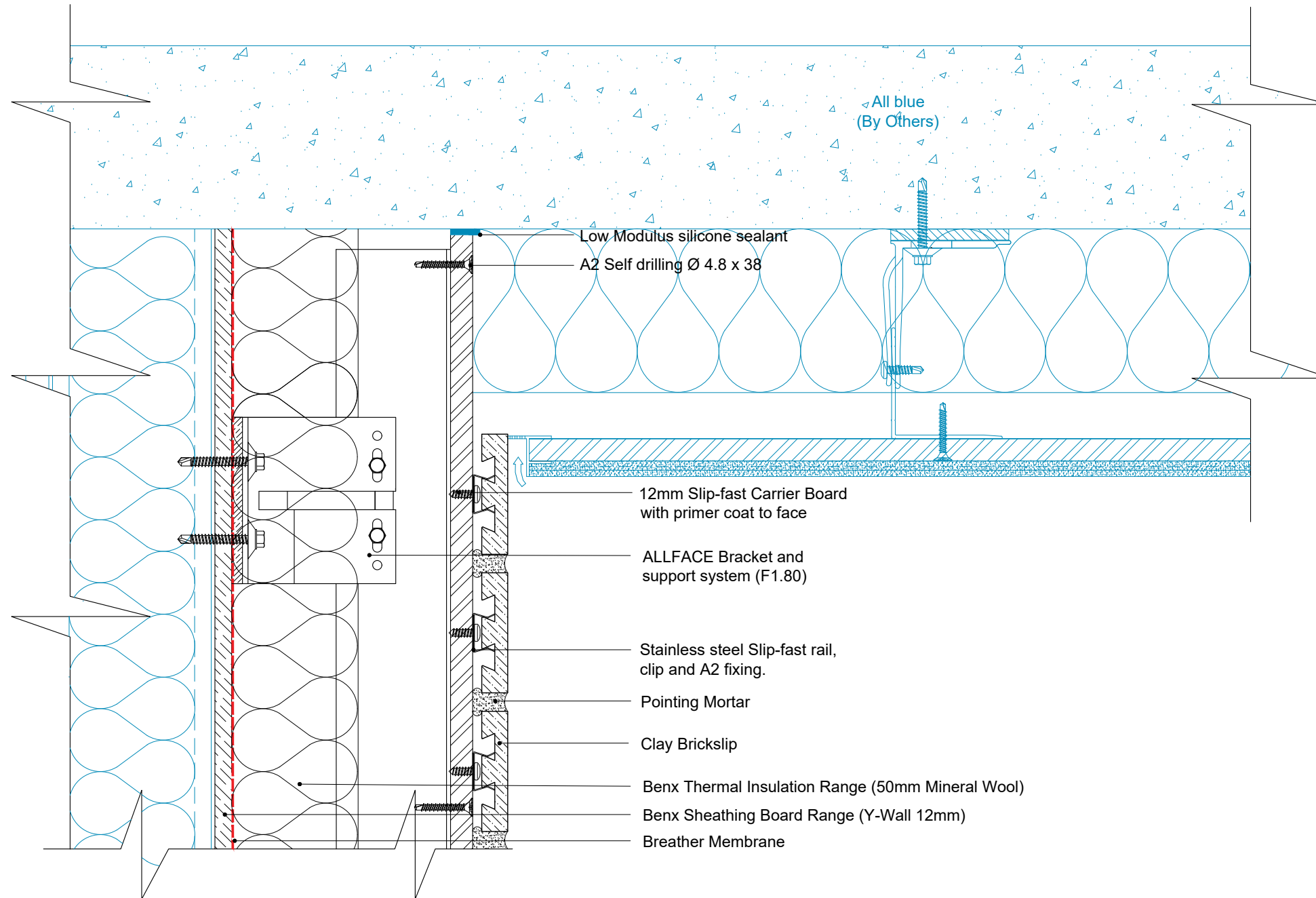

Benx Ltd, Lonsdale Chambers,
Lonsdale Street,
Stoke-on-Trent
Staffordshire
ST4 4BT
Telephone: 0845 130 0983
Email:
technicalservices@benx.co.uk

All performance data & systems specifications are for systems constructed with materials & components as shown. The inclusion or substitution of any other manufactures materials or components invalidates both test data, system performance and compliance with CDM 2015. The information is provided and based upon details received, which are assumed to include all the relevant facts and data. While it is believed to be correct, we accept no liability for its accuracy, adequacy or completeness. Recipients must satisfy themselves as to its suitability as we do not accept responsibility for any claims or consequential loss. Acceptance of the content and subsequent design responsibility rests entirely with the recipients. Any subsequent design changes that affect the detail which we are not informed of in a written format will void this detail. None of the content may be copied without the prior approval from the Benx Group Technical Services Department. This statement should be read in conjunction with the standard terms and conditions of Benx Group.

REV	DATE	NOTE	BY	STATUS:	INFORMATION	DRAWN:
				AG		
				CHECK:		MT
				NTS@A3		
				DATE:		Sep23
				REV:		
				PROJECT:	Slipfast-Brickslip Rainscreen System	ISO No: 5308
				DRAWING No:	5308-TD-SF-AF-YW0.30-SFS-BS-0.18	
				DESCRIPTION:	SUSPENDED SOFFIT DETAIL	

Note

1. For information please see Benx Certification Documents.
2. All board joints sealed with RCM Products.
3. A complete static design & site install dimensions can be provided for allface system subject to order.

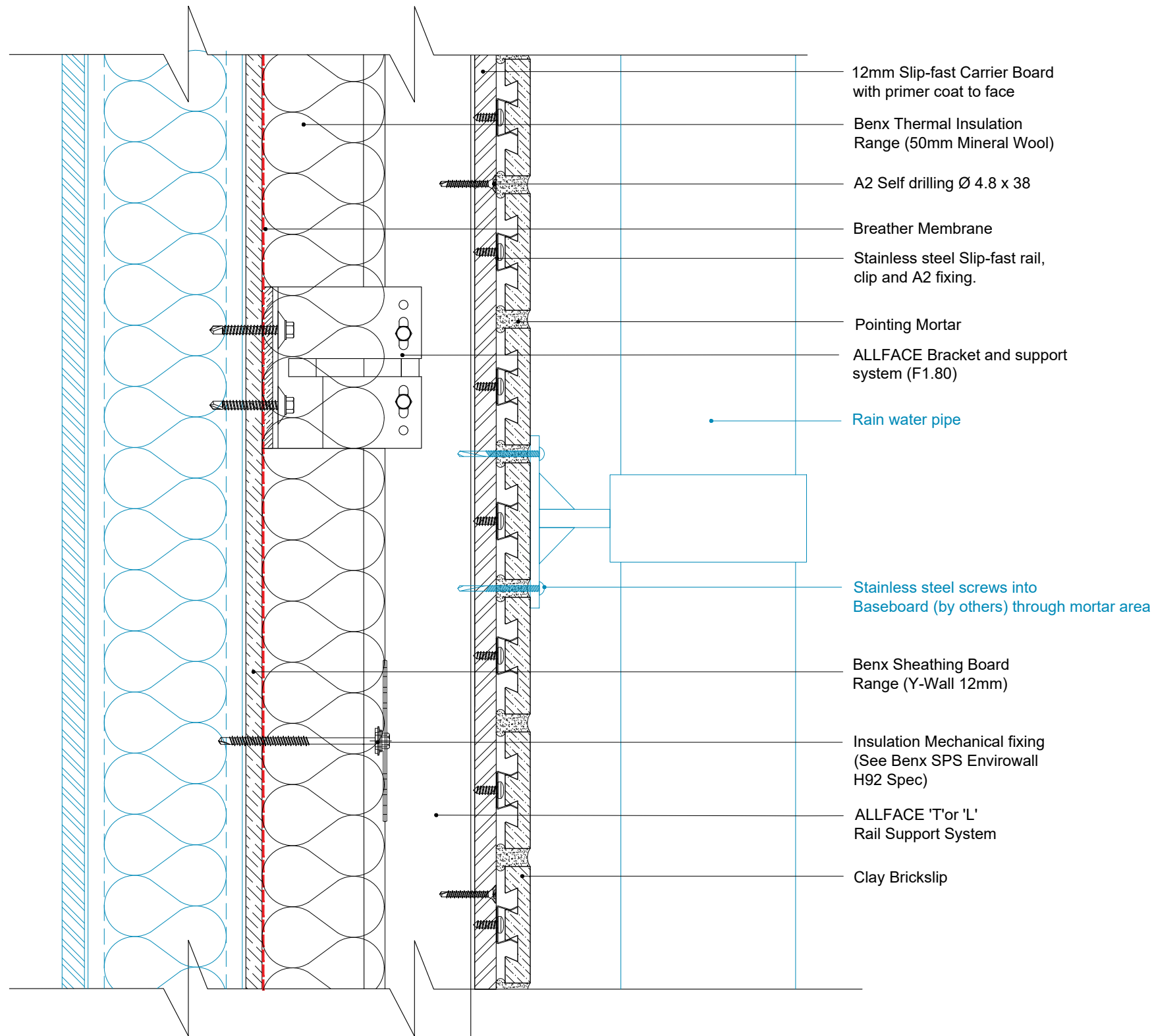

Benx Ltd, Lonsdale Chambers,
Lonsdale Street,
Stoke-on-Trent
Staffordshire
ST4 4BT
Telephone: 0845 130 0983
Email:
technicalservices@benx.co.uk

All performance data & systems specifications are for systems constructed with materials & components as shown. The inclusion or substitution of any other manufactures materials or components invalidates both test data, system performance and compliance with CDM 2015. The information is provided and based upon details received, which are assumed to include all the relevant facts and data. While it is believed to be correct, we accept no liability for its accuracy, adequacy or completeness. Recipients must satisfy themselves as to its suitability as we do not accept responsibility for any claims or consequential loss. Acceptance of the content and subsequent design responsibility rests entirely with the recipients. Any subsequent design changes that affect the detail which we are not informed of in a written format will void this detail. None of the content may be copied without the prior approval from the Benx Group Technical Services Department. This statement should be read in conjunction with the standard terms and conditions of Benx Group.

REV	DATE	NOTE	BY	STATUS:	INFORMATION	DRAWN:
						AG
				PROJECT:	Slipfast-Brickslip Rainscreen System	CHECK:
						MT
				DRAWING No:	5308-TD-SF-AF-YW0.30-SFS-BS-0.19	DATE:
				DESCRIPTION:	HEAVY DUTY EXTERNAL FIXING DETAIL	Sep23
						REV:

Note

1. For information please see Benx Certification Documents.
2. All board joints sealed with RCM Products.
3. A complete static design & site install dimensions can be provided for allface system subject to order.

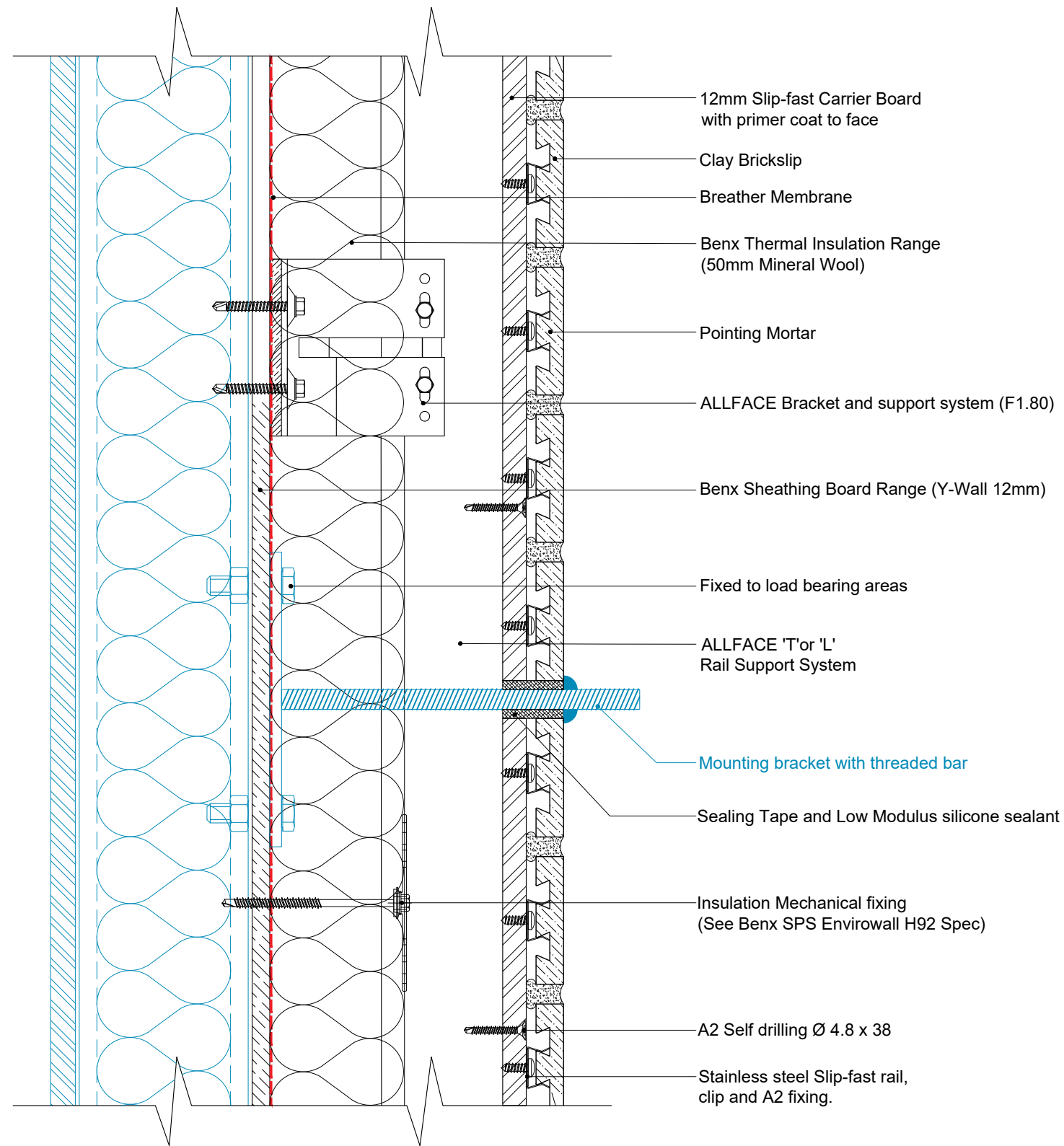

Benx Ltd, Lonsdale Chambers,
Lonsdale Street,
Stoke-on-Trent
Staffordshire
ST4 4BT
Telephone: 0845 130 0983
Email:
technicalservices@benx.co.uk

All performance data & systems specifications are for systems constructed with materials & components as shown. The inclusion or substitution of any other manufactures materials or components invalidates both test data, system performance and compliance with CDM 2015. The information is provided and based upon details received, which are assumed to include all the relevant facts and data. While it is believed to be correct, we accept no liability for its accuracy, adequacy or completeness. Recipients must satisfy themselves as to its suitability as we do not accept responsibility for any claims or consequential loss. Acceptance of the content and subsequent design responsibility rests entirely with the recipients. Any subsequent design changes that affect the detail which we are not informed of in a written format will void this detail. None of the content may be copied without the prior approval from the Benx Group Technical Services Department. This statement should be read in conjunction with the standard terms and conditions of Benx Group.

REV	DATE	NOTE	BY	STATUS:	INFORMATION	DRAWN:
				AG		
				CHECK:		MT
				NTS@A3		
				DATE:		Sep23
				REV:		
				PROJECT:	Slipfast-Bricksip Rainscreen System	ISO No: 5308
				DRAWING No:	5308-TD-SF-AF-YW0.30-SFS-BS-0.20	
				DESCRIPTION:	EXTERNAL FIXING DETAIL	